THE ATHENIAN

1918

Rusty Sampsell

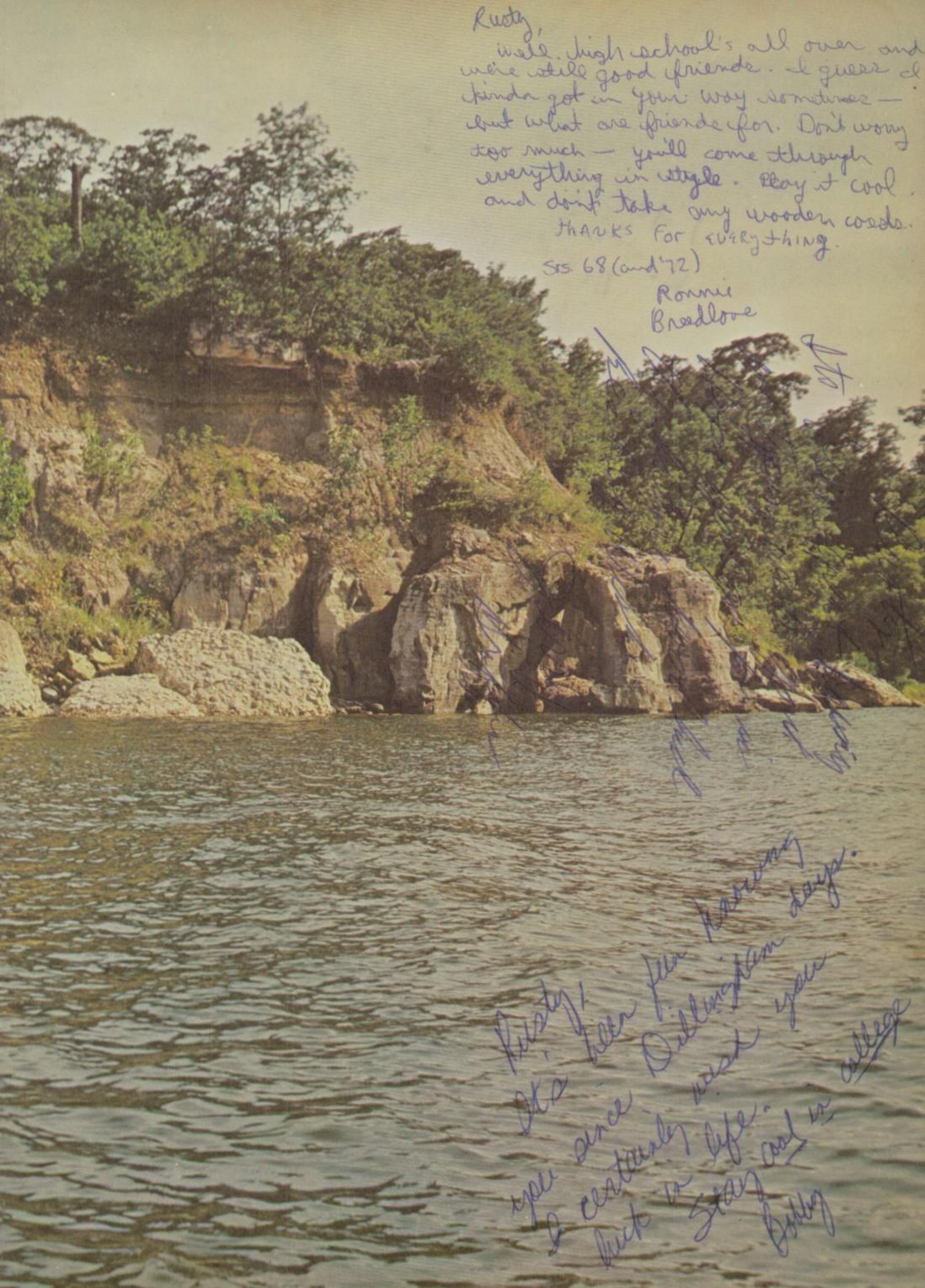
Rusty,
well. high school's all over and we're still good friends. I guess I kinda got in your way sometimes — but what are friends for. Don't worry too much — you'll come through everything in style. Play it cool and don't take any wooden cosets.
thanks for everything.
Srs. 68 (and '72)
Ronnie
Breedlove

Rusty,
It's been fun knowing you since Dillingham days. I certainly wish you luck in life. Stay cool in college
Bobby

"Best Wishes to an individual well worthy of Lifer success."
AHancock

I touched Rusty's Book but Good

Nee-ah-ah-ah.
Pannelli

Rusty - Wagner would have liked you. Good luck (you don't need it) in the future and best wishes from a Wagnerite.
Rodney Walters

Rusty - I admire you because you know how it is. I hope you'll always remain cool and uncommon. I won't say a word about the past. We should all look to the future →
Be good & I'm glad you didn't let English Seminar '68 bring you down. Some people might have been ruined!
Linda Eatherly
STEPHENSON

Rus,
It's nice to be so different, isn't it? Maybe one of these days it will pay. Thank you for being a friend to me - I really appreciate everything - even when you were scowling.
You are adorable - but you always hated that word, didn't you? I hope I can see you later.
Elinor

Rusty,
The last 6 years have been something, but at the moment I can't think of the right word. They wouldn't have been the same without you, though, and I've often been thankful to you for stimulating my lazy brain!! Lots of luck Rusty. I know you succeed in anything you attempt.
Carol

V650
J2758

Richard Zerman

editor-in-chief

Glenna Campbell

editor-in-squaw

Steve Fontaine

business manager

Carroll Shaw

art-editor

Kathy Whitten

picture-editor

sherman high school

sherman, texas — 1968

ATHENIAN

vol. LI

Foreword . . .

As the tracks of time have converted this past year into history, we have attempted to capture in the 1968 ATHENIAN as many dreams and experiences as could be secured within its limited binding.

No one person can know all the thoughts, of all the students, about Sherman High School during the 1968 year. It is doubtful whether this knowledge is transferable to even one person. Maybe, just maybe, these are some of his thoughts of what S.H.S. was, is, and is to be. However, the quality of our school is gentle and pervasive and is not to be considered at a glance. It is far more than a building of steps, halls, and exits with the intermingling emotions of its students. It is far more than a moment to describe, and he who feels it can never, never tell of it.

Glenna Campbell

Richard Lerman

C

Cont

Administration and Faculty

Spirit

Clubs

Sports

Who's Who

f

ents

Advertising

Rusty,
it was great the last
part of typing with ga
sitting by me. Good luck
in life and college. May
God Bless you —
Love,
Janice
Lewis

Seniors
'68

Sophomores

Juniors

THIS WE DE

TEACHER

Work hard! Be happy!
- M. Aston

EXAMPLE

FRIEND

DICATE TO . . .

MRS. R. B. ASTON

CO-EDITORS

Glenna Campbell
Richard Ferman

BUSINESS MANAGER

Steve Fontaine

ART EDITOR

Carroll Shaw

PICTURE EDITOR

Kathy Whitten

ASSISTANT EDITORS

Ann Edghill
Barrett Little

ATHENIAN STA

ASSISTANT BUSINESS MANAGER

Phyllis Mitchell

ASSISTANT ART EDITOR

Carolyn Brice

STAFF EDITORS

Shari Kilgore
Susan Spiller
Sandi Sykes

TYPIST

Tracy Hughes

FF 1917-18

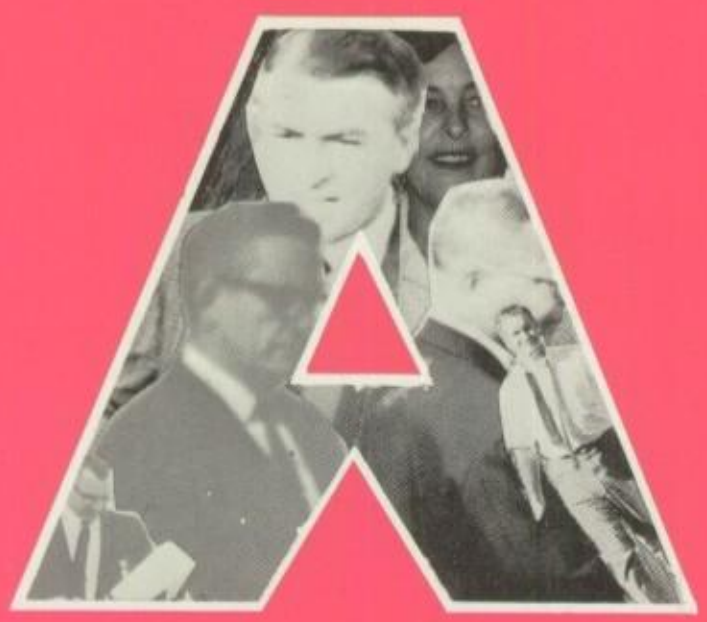

ADMINI

AND

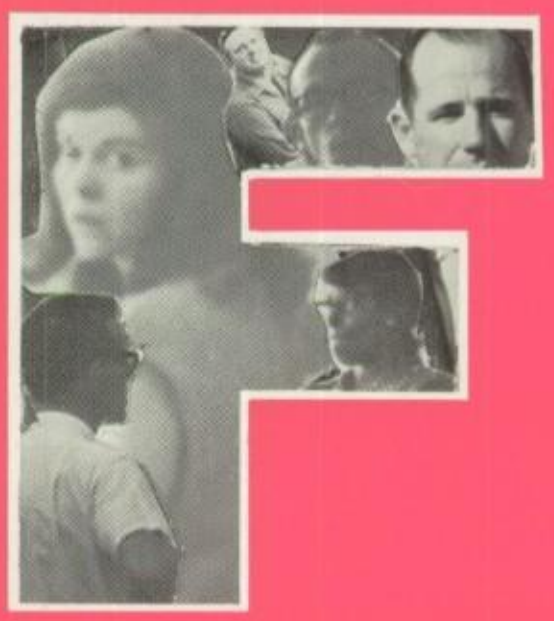

FAC

STRATION

ULTY

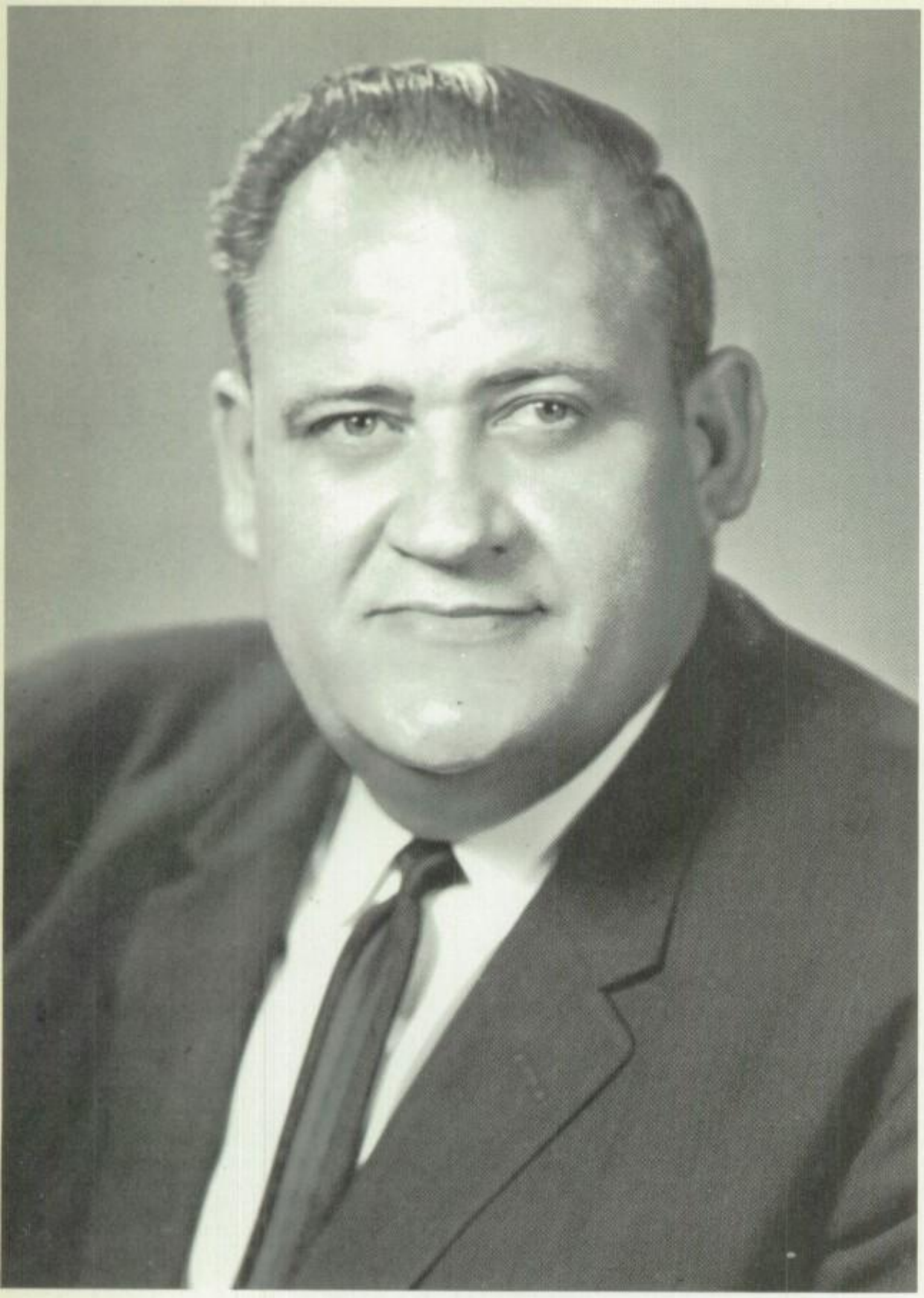

Dr. Wendell Hubbard

Superintendent's Message

You are now approaching the time when you are expected to assume more of the responsibilities of living. Many of you will continue your education either in high school or college. Others of you in the graduating class will immediately come to grips with the problems of making a living. Whichever road you follow, always take pride in your work, put effort into its accomplishments, and the best will come to you.

If, while at Sherman High School this year, you have obtained a little of the desire to live in a democratic society, then it has been well worthwhile.

Mr. Byron Davis

Special Assistant

Mr. Henry W. Sory

Assistant Superintendent

Board of Education

MR. JACK HALL, *President*

Mr. Hall was elected to the school board in 1966. He is an insurance broker and father of three children.

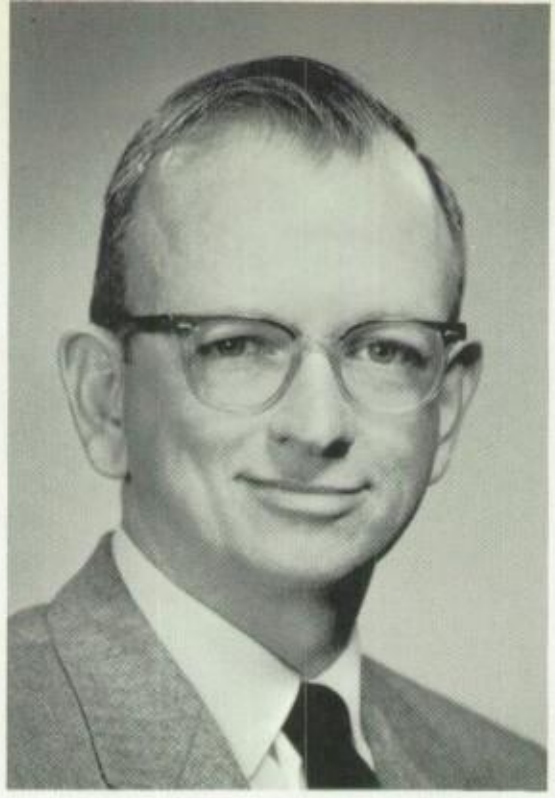

MR. SAM WOLFE, JR., *Vice-P.*

Mr. Wolfe has served three years on the school board. He is a member of the Chamber of Commerce.

DR. DAVID WELLS

Dr. Wells, a psychiatrist, has been on the school board for four years.

MRS. RALPH DAY

Mrs. Day, associate professor of physical education at Austin College, was elected to the school board in 1966.

MR. HARRY ROBARDS

Mr. Robards has been a member of the school board for five years. He has two sons and one daughter.

MR. GEORGE HEAD

Mr. Head, an employee of Anderson Clayton, has served the school board since 1963.

DR. D. A. McCALL

Dr. McCall, an optometrist who has served on the school board for four years, is the father of two daughters.

Administrative Staff

MRS. RUTH ALEXANDER
Director of Informational Services

MRS. DOROTHY MORRIS
Director of Elementary Education

MRS. MARTHA HOWELL
Director of Food Service

MR. JAMES STARKS
Director of Transportation and Textbooks and Custodian

MR. CLOVIS RILEY
Director of Health, Physical Education, and Recreation

MR. GEORGE TOCQUIGNY
Director of Maintenance

MRS. ANN HARVEY
Clerk and Bookkeeping Department

MRS. PEARL NEWTON
Assistant Bookkeeper

MRS. PATSY JONES
Receptionist

MRS. SANDRA SCRIVNER
Clerk of Cafeteria Office

MRS. RUTH SHEER
Secretary to Superintendent

MRS. JANE VINEYARD
Bookkeeper

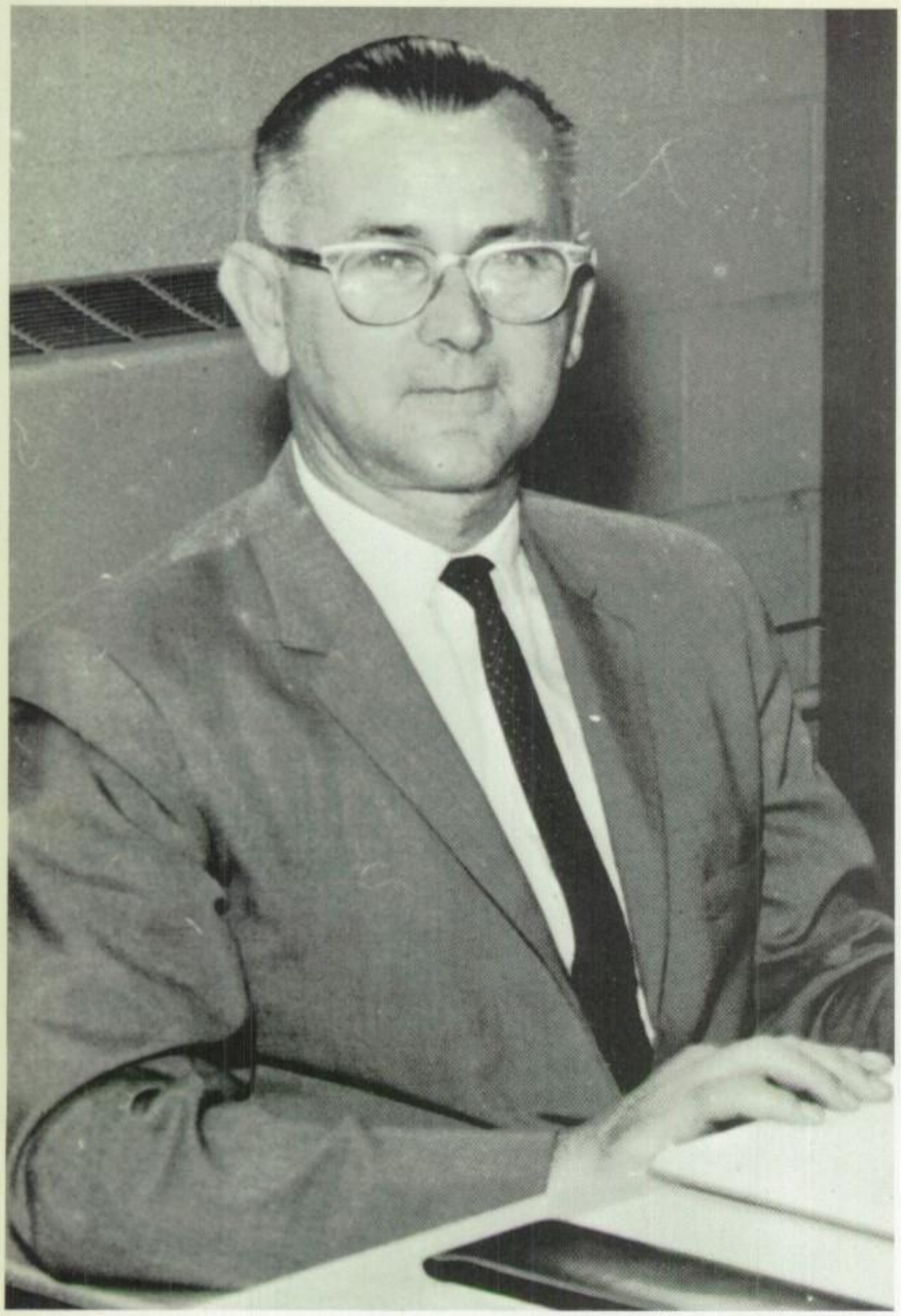

Mr. Walter Carpenter Principal Sherman High School

Mr. Walter Carpenter is a native Shermanite and graduate of Austin College. He has served the Sherman public schools as a teacher and principal since 1937.

Best wishes
Jack Carpenter

Principal's Message

The age in which we live is becoming more and more complex. Tremendous technological changes have altered our standards of living. Many different groups are presenting various ideas about religious beliefs, governmental policies and moral standards in an effort to win the minds of all of us to a particular standard which their group supports.

If we, as democratic people, are to survive not only as a people, but as a great nation, we must be educated to think independently and to determine the true values of using technological advancement to better our way of life rather than to destroy it.

We must also learn to recognize the value of the individual and to respect his rights and dignity as a man. An interest in good government, high moral standards, and a firm faith in the Almighty will cause our lives as individuals to be fulfilled and the prosperity of our country to be assured.

In the hands of you young people rests the future of our country. Prepare yourselves educationally and spiritually to make your future and the future of your country a bright one.

Mr. H. B. Onley

Be happy and successful without infringing on the rights of other people.

H. B. Onley

Assistant Principals

Mr. P. W. Neblett

Sherman High School has always been progressive in philosophy, in function, and in design. Our students are perhaps the most significant factor in making this so.

Sincerely,
P. W. Neblett

MRS. JAQUITA A. ALBIN
Hardin-Simmons University; BA-MA; English

MRS. R. B. ASTON
Austin College; BA-MA; English

MRS. J. H. BEACH
TWU; North Texas; Secretary to Principal

MRS. W. R. BECKHAM
Southeastern State; BS—Biology

MR. NORMAN J. BENNETT
SMU; BA-MA; Trigonometry, Matrix Algebra, Elementary Functions

MRS. J. W. BIRD
Texas Tech; BA; Jr. English

MR. KENNETH J. BODE
McMurry College; BS; Coach, Physical Education

MRS. ALICE C. BOWEN
Prairie View A and M College; BS; Homemaking

FACULTY

MISS CLARA JOE BROWN
North Texas; T.U.; TWU; BA-MA; English

MR. JAMES W. BUCKNER
Austin College; BA; Art

MR. ROYCE D. CALL
East Texas State; BS-MEd; Industrial Arts

MRS. HELEN P. CASE
North Texas; BS-MS; Civics

MRS. ALLIEREE CLARK
Baylor University; East Texas; BA; Drill Team

MR. TOM CUNNINGHAM
University of California; University of Alabama; World History

MRS. BYRON DAVIS
North Texas; Austin College; TWU; BS; Office Manager

MRS. CLYDE DAVIS
East Texas; North Texas; BA-MA; French

"Not Another Rodeo Parade"

MR. ROBERT M. DeBERRY
East Texas; BS-MA; Algebra, Advanced General Math

MRS. BOB DOPHIED
Southeastern State; East Texas; BS; English

MRS. SARAH K. DRAKE

MR. MACK R. DYER
Southeastern State; BS; Driver's Training, Tennis Coach

MRS. J. CHARLYNNE ELLIOTT
North Texas State; BA; East Texas; MS in LS; Librarian

MISS NINA FERRILL
Austin College; MA-BA; English

MRS. ROSAMOND FIENNING
Oklahoma College for Women; BS; Vocational Business

MR. ROBERT R. GIBSON
North Texas State; BS-MS; American History

"Where are you taking that stool?"

Have a happy time this summer and in college. God bless you.
Alberta Head

MR. ARTEMUS W. HANCOCK
Huston Tillotson College; BA; Music, Band, Choir

MRS. DOROTHY L. HARRINGTON
University of Texas; Senior English; Latin

MRS. ALBERTA F. HEAD
Austin College; BA; Latin

MRS. VERLEE HEARD
East Texas State; BS-MS; Homemaking

MISS NANCY H. HENDRICKS
East Texas State; BA

MRS. MARY P. HIGGINS

MRS. THEO L. HUST
University of Tennessee; Southeastern State; BS-MS; World History

MRS. FRANCES E. JOHNSON
Austin College; North Texas State; BA; Attendance Clerk

"Why don't you *bring* your lunch?"

MRS. BERNICE D. JOHNSON
Southeastern State; East Texas State; BS-MS; Business Law, Typing

MRS. BILLIE I. JOHNSON
Texas Woman's University; Austin College; BS; Biology

MISS STELLA E. JOHNSON
Atlanta University; MA; Sophomore English

MRS. MARY L. JONES
Austin College; North Texas State; BA-MBE; Bookkeeping

MRS. LUCILLE I. KIRKPATRICK
Prairie View College; MEd; Annex Librarian

MR. TOMMY T. LEE
North Texas State; BS-MS; Math, Related Math, Math 1

MISS LOUISE LINTON
Austin College; North Texas State; BA-MA; Counselor

MISS GENE LOOP
University of Houston; BS-MEd; American History, Debate Sponsor

Best wishes to
one for whom I
have great expectations.
Louise Linton

"I ate in the cafeteria!"

MR. TOMMY R. LUCAS
University of Texas; BS; Coach, History

MRS. HELEN H. LYNCH
North Texas State; BA; Sophomore English

MR. CECIL J. MATTHEWS
North Texas State; Southeastern State; BS-MS; Industrial Arts

MRS. BOBBIE F. McANALLY
East Texas State; BA; English, Faculty Sponsor of NHS

MR. BILL W. McCLURE
Southeastern State; BS-MS; Mechanical Drawing

MISS LOUISE McCOY
Austin College; BA-MA; Spanish

MRS. DORTHELL G. McKINNEY
Austin College; BA-MA; Junior Counselor

MISS MARY J. McNEELY
North Texas State; University of Colorado; BA-MEd; Sophomore Counselor

"Things go better with Coke."

MRS. NAN C. MOBERLY
Southwest Missouri State; Columbia University; BS-MA; Shorthand, Clerical Practice, Stenographic Practice

MRS. SHARON A. MOORE
TCU; Southeastern State; BA; Spanish 1 and 2

MRS. INA Z. MORGAN
Southeastern State; BS; Algebra; Sponsor, Mu Alpha Theta

MRS. PAULINE H. NEBLETT
Wiley College; BA; Texas Southern University; MA

MISS KATHERINE E. NEEL
Austin College; BA; Civics, American History

MRS. PATSY NUCKOLS
North Georgia College; AB; English

Picture Not Available

MR. BILL V. O'BRIEN
Austin College; BS; Assistant Coach, Physical Education

MRS. LOU E. PENTON
North Texas State; BS; Texas Woman's University; MA; Homemaking

"Don't make a Federal Case out of it."

MISS JIMMYE L. PHILLIPS
Austin College; East Texas State; BS-MEd; Physical Education, Girls' Basketball Coach

MR. CHARLES H. PRICE
East Texas State; BS-MEd; Physics

MR. CLOVIS RILEY
Texas Western; BS; Director of Athletics and Physical Education

MR. JOE D. ROE
North Texas State; BA-MA, MEd; Civics

MR. STEPHEN R. ROGERS
University of Tampa; BS; Chemistry

MR. RODNEY A. RYLANDER
North Texas; BA; Physical Science, Chemistry

MR. CLYDE E. SANDERS
Prairie View A & M; BS; Southwestern S. T. College; S. S., World History

MISS MARGARET H. SCHNEIDER

"This is one of our two teachers with a master's degree in politics."

Picture
Not
Available

MRS. CARLA S. SHIELDS
East Texas State; BA-MA; English

MRS. DORIS C. SIMPSON

MR. ROY J. SMART
Southeastern State; East Texas State; BA-MS; World History

MR. ELDON M. SONNENBURG
University of Kentucky; North Texas State; BM-MM; Band

MR. JIMMY R. SPENCER
Cook County Jr. College; OU; NTSU; Abilene C. C.; BS; Geometry, Related Math

MR. NATHANIEL D. SPENCER

MR. PAUL STEEL
Oklahoma University; BS; Distributive Education

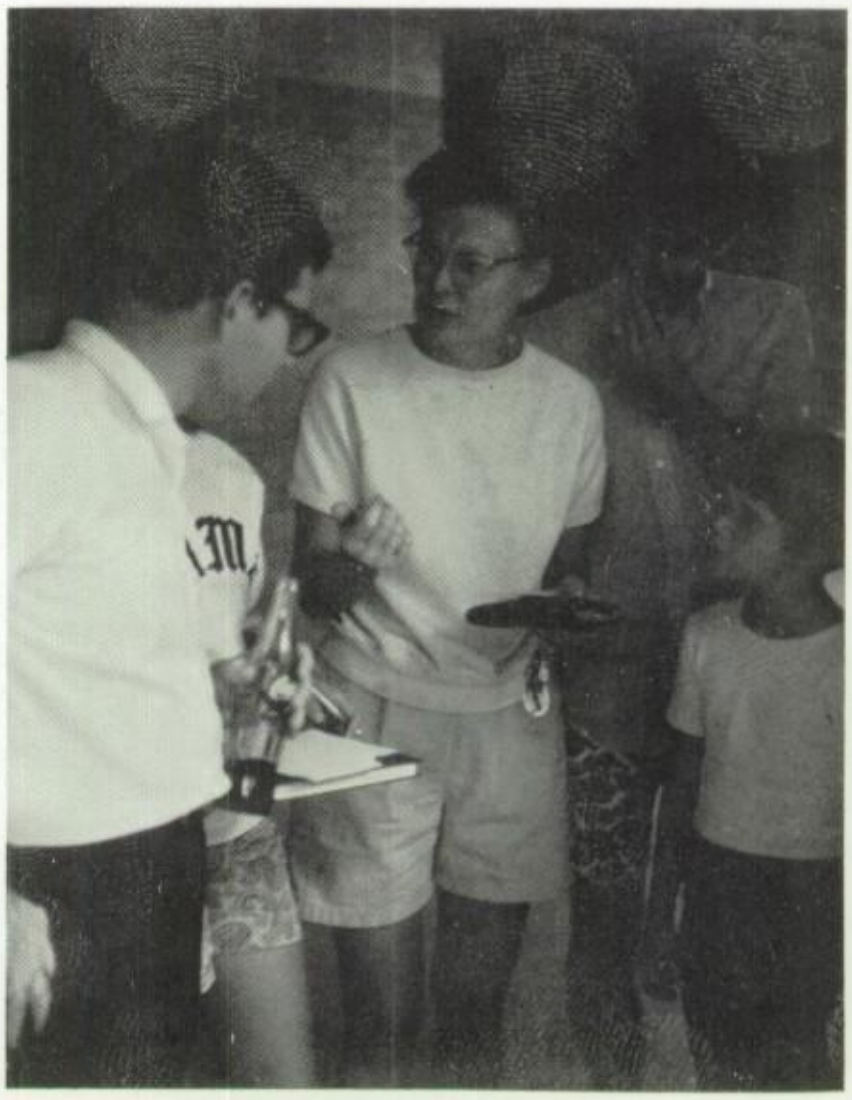

"Now here's my plan."

MR. HERMAN H. STONER
Texas A&M; BS-MEd; Agriculture

MR. CHESTER W. STORY
Austin College; North Texas State; BS-MEd; Driver Education, Coach

MRS. MARTHA M. SULLIVAN
University of Texas; BA; English

MR. WILLIE TAYLOR
Tillotson College; BA; NTSU; MA; Physical Education, Social Science Coach

MR. JOHNNY S. TERRY
Austin College; BA; Biology 1 and 11

MISS MARGARET R. THRUSTON
East Texas State; BS; Business, Speech

MR. DAVID W. TIMMERMAN
Potsdam College, New York; BA; SMU; MA, ME; Choir

"But Coach Story ... I *don't* wear elevator heels!"

MRS. LENETA J. WALLACE
East Texas State; BA; English, Sponsor of Varsity Cheerleaders

MR. GLEN R. WATERS
Central State; Okla. State; Okla. University; Colorado Western; Texas University; BS-MS; ICT 1 & 11

MRS. MARGARET K. WATSON
Southern Illinois University; BEd MS; Math

Picture Not Available

MR. Q. D. WILLIAMS
Bishop College; BS; Math

MR. ROY L. WILLIAMS
Hardin Simmons; BA; Coach, Physical Education

MR. JERRY YOUNG
Oklahoma Baptist University; BA; Speech

"Maybe blonds *DO* have more fun."

Robert Douglas, T. J. Graham

Maintenance and Cafeteria Personnel

Willie Isbell, Zona Leverette, Victoria Kontur, Nellie Mae Polk, Mary Williams, Edith Slater, Sue Hill

BEARCAT

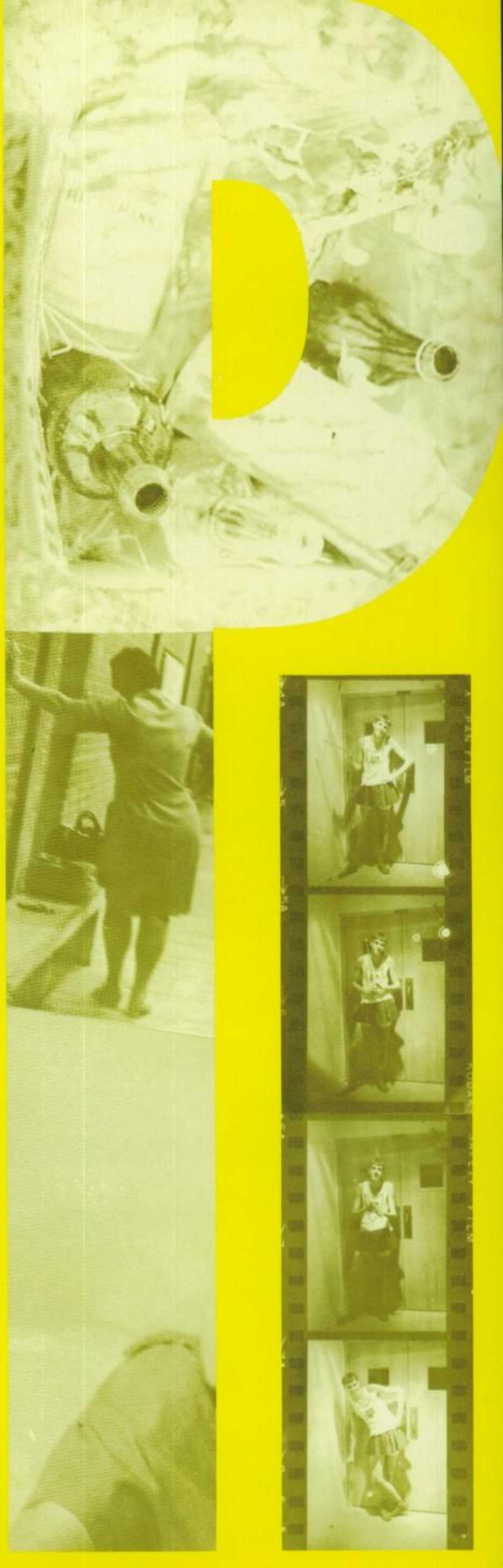

Karen

Susan

Tracy

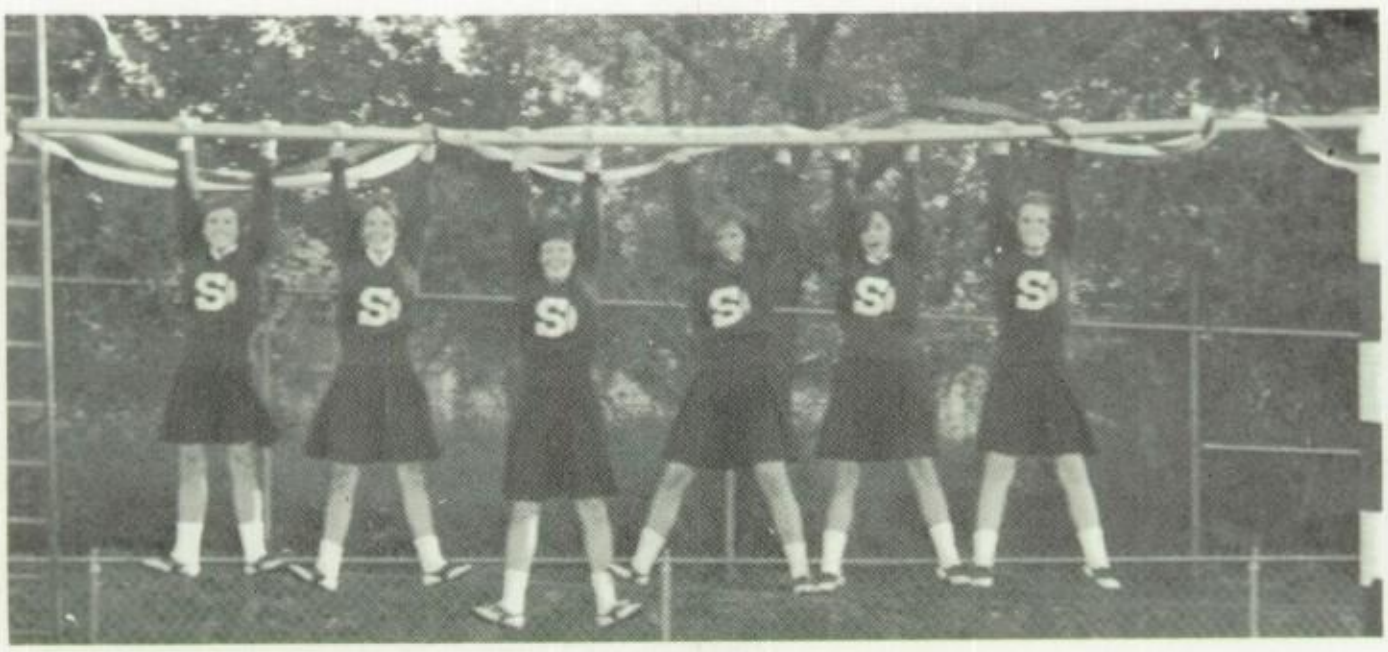

Varsity Cheerleaders

Flo

Paula

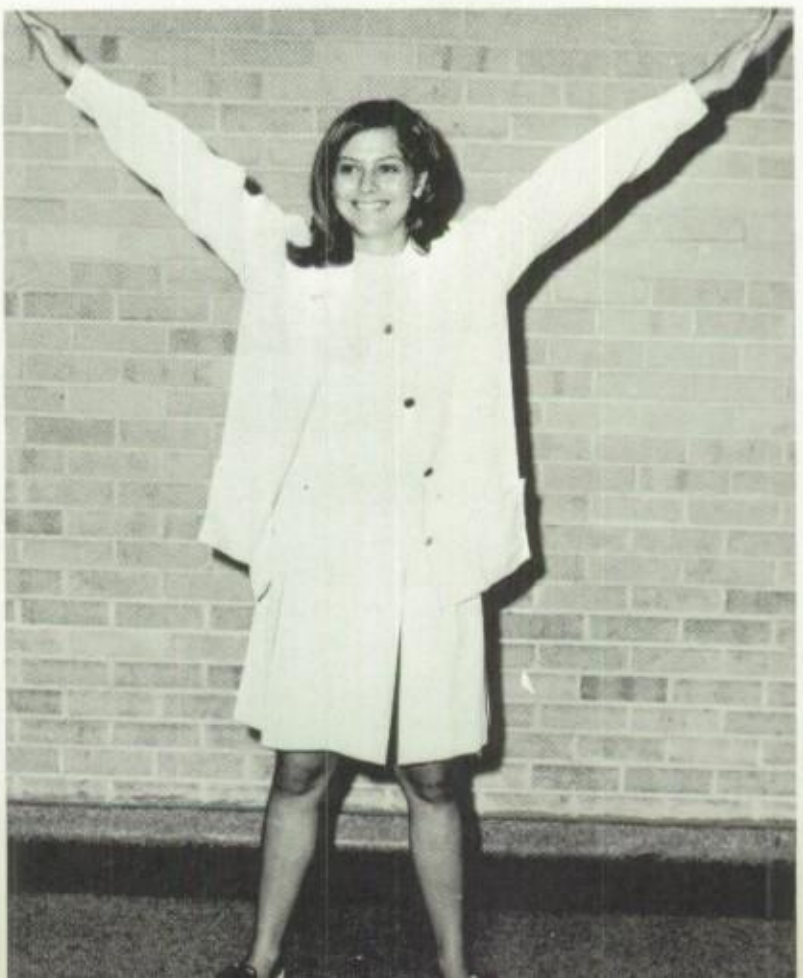

Vicki

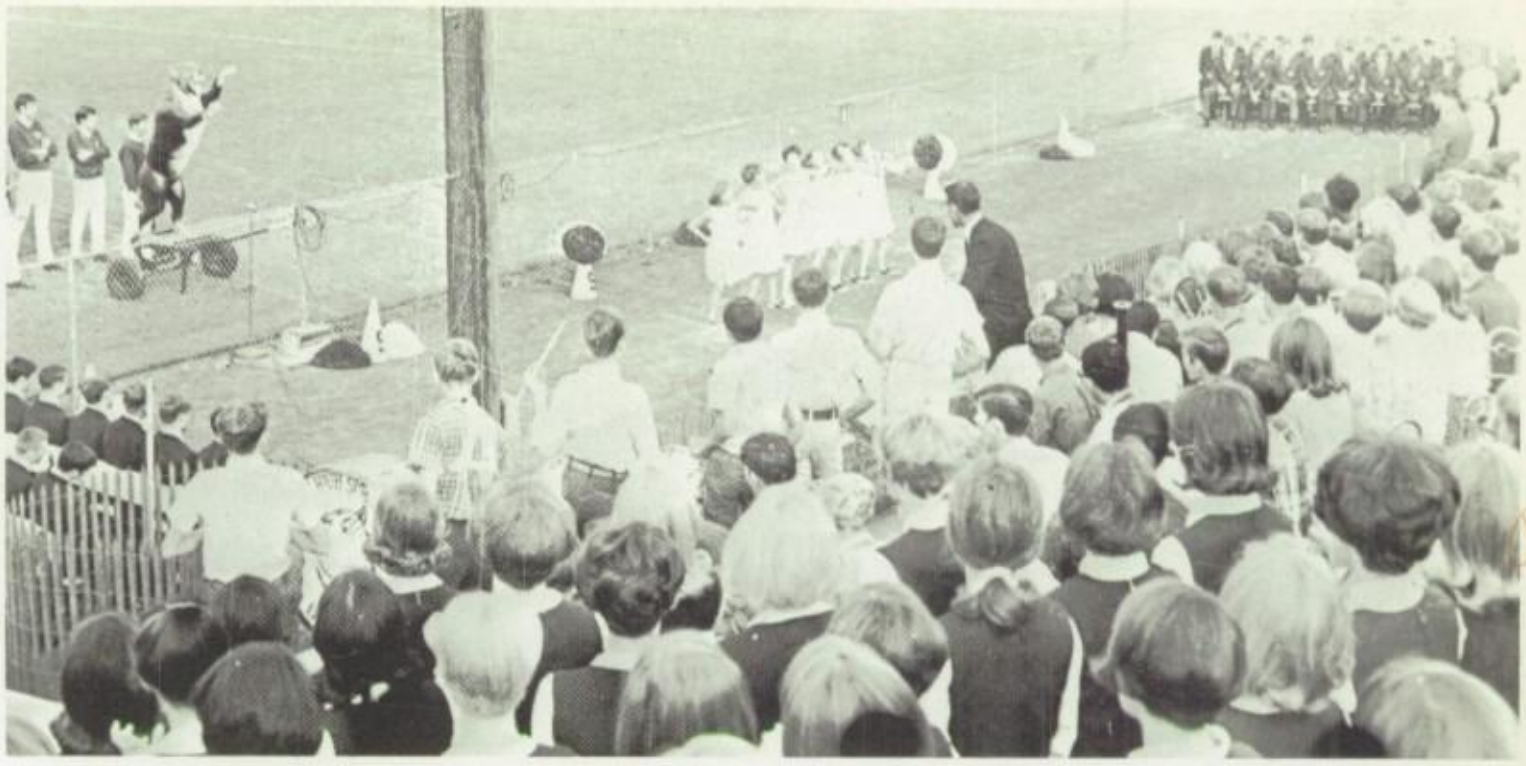

-a-r-c-a-t-s -b-e-a-r-c-a-t-s- b-e-a

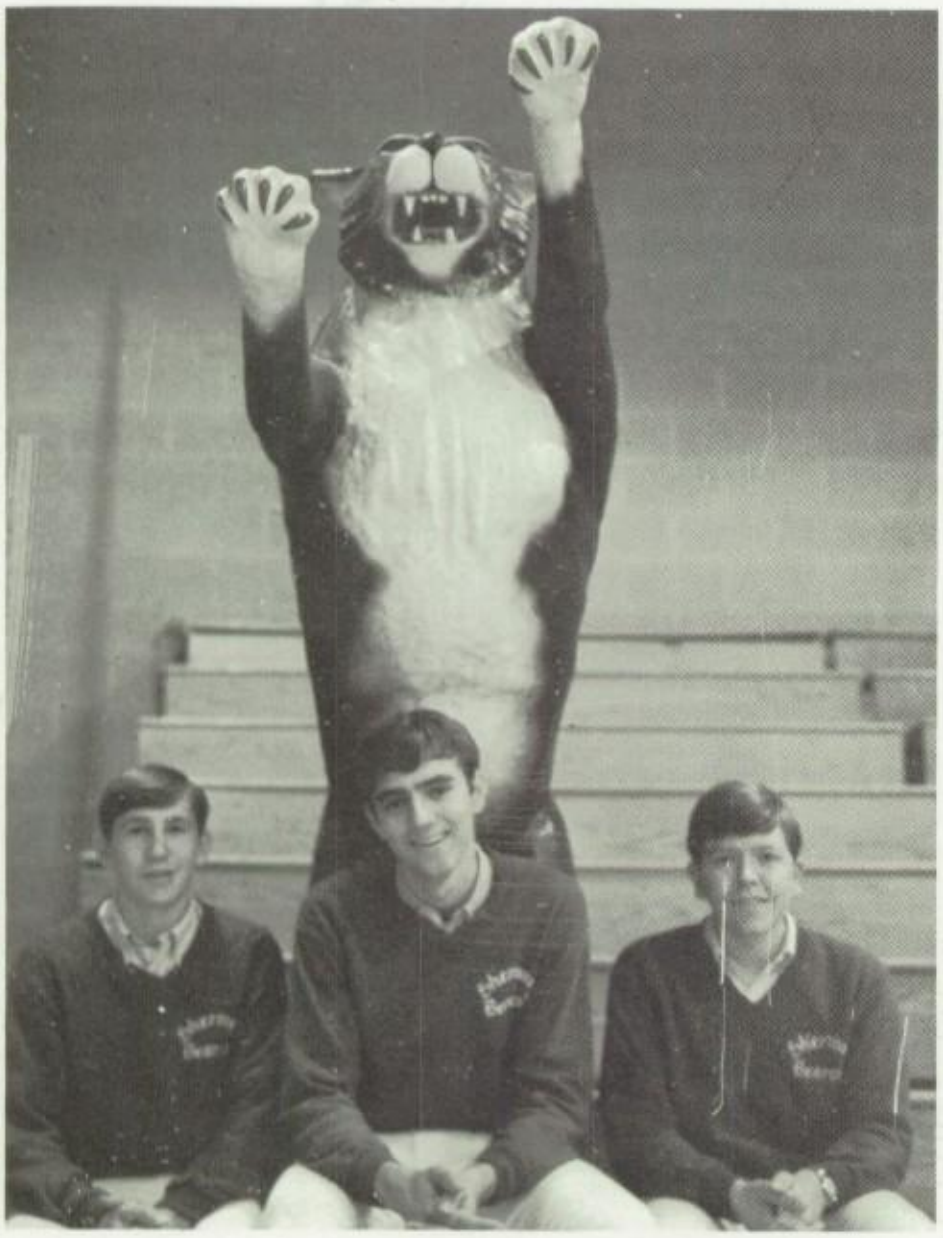

Billy Bob and the Boys

"and please let us get the Ax back"
IT IS DONE
BEARCAT KEEPERS
George Head
Terry Smith
George Tocquigny

Nancy

Sally *Pam* *Mary*

Mrs. Leneta Wallace and Mrs. Sandra Bird—Sponsors

VARSITY
Flo Andrews
Susan Downs
Tracy Hughes
Karen Hollis
Paula Mitchell
Vicki Walker

JUNIOR VARSITY
Nancy Cantrell
Mary Heatly
Pam Kenedy
Sally Witt

David Pedigo

Drum Major and Majorette

Jan Yates

S.H.S. Flagbearers

Pam Blurton, Jane Hagenswold, Peggie Burns, Donna Shiffer, Erma Elliott, Cindi Bloom, Sarah Holloway, Sue Williams, Jan Crook, Jana Cunningham, Carolyn Gall, Chris Davidchick, Sydney Brooks

SHS HI-STEPPERS

Carolyn Brice
Cindy Sibson
Pat Kendrick
Harriet Boorhem

Linda Walthall
Ina Crow
Judy Canon
Brenda Griswold

Mallory Drolet
Rebecca O'Neal
Mary Martin
Cindy Walker
Janis Burns

Patty Bogard
Helen Saunders
Kathy Whitten
Linda Gatti
Maury Cyrus

Paulette Southworth
Susan Spiller
Pat Berger
Irene Claycomb
Nancyanna Crosthwaite

Marilyn Knox
Lugene Akard
Gaye Heckman
Nancy Harrell

Cyndi Erzinger
Patsy Jackson
Pam Carver
Lou Ann Hightower
Susan McCarley

Jeanie Ramey
Karen Holloway
Carol Owens
Fran Ritchie
Susan Hattox

Debbie Hudnall
Jean Strohl
Linda Fleming
Betsy Spears
Karen Allison

Mary Lou White
Elinor Walker
Cynthia De La Cruz
Laura Townsend
Meg Thompson

Jan Harrell
Martha Freeman
Mary Neal
Judy Baker
Shirley Syler
Connie Roberts

SPONSOR:
Mrs. Leon Clark

MANAGERS:
Brooke Marshall
Debbie Golden
Stephanie Larkin

The little girl.

OFFICERS:
PRES.
Carolyn Brice
VICE PRES.
Fran Ritchie
SEC.
Susan McCarley
TREAS.
Irene Claycomb

CAPTAIN: Linda Walthall
SENIOR LIEUTENANTS: Mallory Drolet, Cyndi Erzinger, Maury Cyrus
JUNIOR LIEUTENANTS: Laura Townsend, Judy Baker

First row: J. Embry, M. Blocker, P. Culy, C. Inglis, J. Jackson, M. Perry, V. Montgomery, S. White, T. Jordon, M. Milligan. *Second row:* A. Todd, D. Patrick, T. Culy, G. Jay, V. Sternberg, D. Wilson, A. Davis, J. Belvins, G. Allen, P. McHam, R. Welch, T. Leary, B. McClendon, T. Herndon, D. Capps, R. Garrison, G. Burnell, S. Davis. *Third row:* S. Boyd, J. Nall, M. McClendon, J. Yates, M. Embry, J. Madden, R. Nall, D. Gust, P. Schuster, B. Chastain, R. Lively, E. Hotz, B. Bond, B. Fesperman, L. Jordan, L. Jackson, M. Donohoe, D. Rutherford, R. Kumler, G. Meyers, M. Johnson, M. Shaw, K. Robertson, S. Ulrich, D. Casey. *Fourth row:* C. Anderson, P. Clark, J. Lewis, E. Fesperman, A. Lane, L. Pitner, R. Chism, K. Ponder, C. Tomberlin, D. Pedigo, J. Campbell, B. Becker, T. Spencer, D. Nelson, C. Ramsey, B. Spaugh, M. Martin, T. Thompson, J. Patterson, J. Travis, D. Johnson, B. Burns, G. Haydon, B. Viers, D. Coley, K. Wilson, D. Barnett, L. Winters, B. Butts, R. Monroe. *Fifth row:* Mr. Sonnenburg, M. Jaco, C. Cannon, R. Marshall, P. Carpenter, R. Bridges, R. Airhart, T. Moore, D. Johnson, J. Durham, D. Hubner, R. Weimer, R. Cervantes, K. Rubarts, D. Hall, J. Caradine, Mr. Hancock.

BAND DIRECTOR
Mr. Eldon Sonnenburg

BAND COUNCIL: M. Embry, S. White, C. Inglis, D. Wilson, D. Pedigo, R. Monroe, D. Hall, M. Shaw.

ASSISTANT DIRECTOR
Mr. Artemus Hancock

SHS Band

DIXIELAND BAND: D. Patrick, M. Jaco, J. Madden, D. Hall, D. Johnson, Mr. Sonnenburg, S. Davis.

STAGE BAND: M. Shaw, S. Davis, Mr. Sonnenburg, R. Monroe, R. Kumler, C. Tomberlin, K. Ponder, P. Schuster, D. Gust, R. Nall, J. Madden, E. Hall, D. Johnson, C. Holcomb, J. Travis, J. Patterson, R. Welch, M. Jaco, B. Butts.

Homecom

HOMECOMING ... FRIDAY 13th ... JINX! ... THE DENISON YELLOW JACKETS ... THE FIRST ZONE GAME ... FIRST QUARTER —SHS 6 DHS 0 ... BALLOONS ... STREAMERS ... MUMS ... SECOND QUARTER SHS 14 DHS 0 ... MAROON AND WHITE RIBBONS ... TEARS ... DRILL TEAM ... THIRD QUARTER—SHS 14 DHS 7 ... CHEERLEADERS ... THE CROWD ... THE YELLS ... THE TENSION ... THE LAST SECOND ... THEN, VICTORY AND THE AXE! FINAL SCORE ... SHS 36 DHS 15 ... THIS WAS HOMECOMING—1967.

ing — 1967

Rusty — who will I argue with next year — I really have been stimulated by you — good + bad sometimes but anyway you sure create a re-action

Appreciate your efforts in Speech + enjoyed you in Seminar — Tear up the world!

BEARCATS

Busy Cats

Hi-Talk

PAULA! WHERE ARE YOUR TIGHTS?

'68

That was the YEAR that WAS!

THAT CLASS HAD CLASS!! IN '68!

And I put B.S. right HERE!

I told you I was a HIGH-STEPPER!

REALLY!! I do hand out towels 3rd PERIOD.

BEARCATS

NEW ULTRA BRITE REALLY WORKS

SOCK-IT to me, baby!

And I WANT a blue slip for 3rd..and..

HOOK-EM!

TOMORROW WILL GIVE US SOMETHING TO THINK ABOUT

ALWAYS BE TRUE BLUE

OOOOOHHHH! MY FOOT KEEPS GETTING HUNG!

So she winked at ME and then I said..

CATS

THE ORANGE ROSE of TEXAS

HONEST!! '68 is the first YEAR of SUB-MARINE RACES!

WHERE DID THE YEARS GO?

LOYAL To MAROON Till the day we die...

DOWN WITH 1967

There are many aspects of school life that do not directly influence the academic education students receive—things like sufficient parking facilities, pep rallies and assemblies for the whole student body, halls that don't get in traffic jams, and a feeling of unity in the student body. These things are not absolutely essential to receiving a good education, but it is these factors that produce an attitude—we call it school spirit—in which students and teachers are willing to do their best academically. Bad attitude can destroy a business or break up a family; it can also ruin the effectiveness of a school. T.H.

Mr. School Spirit

Max Davis

Miss School Spirit

Chris Wagenschnur

Mr. S.H.S. Spirit

Mr. Joe D. Roe

Steve Thomson

Valerie Wood

David Pedigo

I'm slip-pping

Shari Kilgore

Spirited?

Spirit Nominees

Patty Bogard

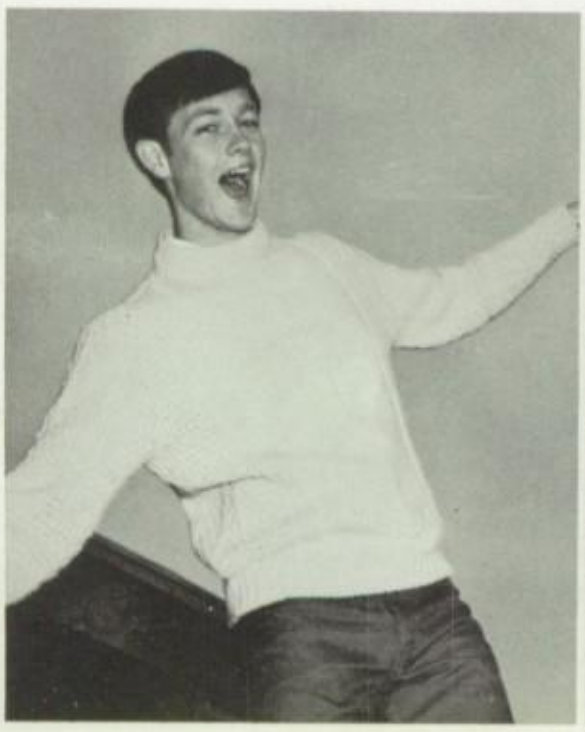

Carroll Shaw

Jean Dalton

Jerry Leon Griffin

SHERMAN HIGH SCHOOL
PRESENTS

DEATH TAKES A HOLIDAY

By Alberto Casella

Adapted by Walter Ferris

Directed by Mr. Jerry Young

CAST

(In order of appearance)

CORA ---------- Carmen Collensworth

FREDDI ---------- Jerry Reid

[illegible] ---------- Steve James*

ALDA ---------- Harriet Boorhem

STEPHANIE ---------- Katie Skiles

PRINCESS ---------- Chris Wagenschnur*

BARON ---------- Dennis Patrick*

RHODA ---------- Shari Kilgore*

ERIC ---------- Ronnie Burrow

CORRADO ---------- Donald Rhoades

GRAZIA ---------- Cindi Sibson*

PRINCE SIRKI ---------- Ronnie Monroe*

MAJOR WHITEHEAD ---------- Larry Winters

SYNOPSIS

ACT I: The Great Hall in the Castle of Duke Lambert.
Late evening in October.

ACT II: The same. Three nights later.

ACT III: The same. Eleven-thirty, the same night.

* Members of National Thespian Society

STUDENT DIRECTOR ---------- Leah Graves*
STAGE MANAGER ---------- George Head
BUSINESS MANAGER ---------- Terry Smith*
ART CHAIRMAN AND PROGRAM EDITOR ---------- Cindy Rutherford
SET DESIGN ---------- Mike Harrell
HAND PROPS ---------- Donna Gifford, Chrm.
Shari Fields
STAGE PROPS ---------- Ann Spadino, Chrm.
SOUND ---------- David Dennis, Chrm.
Robert Bridges
LIGHTING ---------- Buster Haws, Chrm.
Gary Detro
John Blystone
PUBLICITY ---------- Judy Porter, Chrm.
Mary Ann Klas
Rick Gash
Sandra Harnest
Sara Chapman*
Bucky Sappenfield*
HOUSE ---------- Kenny Early, Chrm.
Charlie [illegible]a
Cindy [illegible]t
Mary Ann [illegible]as
SCRIPT ---------- Richard James
COSTUME ---------- Celia Gassaway, Chrm.
Jeanette Patterson*
Sandra Harnest
MAKE-UP ---------- Patsy Hulsey, Chrm.
Shari Dawson
Belinda Rook
Marla Dean*
SET CONSTRUCTION ---------- Donald Johnston, Co-Chrm.
John Burley, Co-Chrm.
Drama Classes
TICKET SALES ---------- National Thespian Society

ACKNOWLEDGMENTS

HI-TEX
KRE[illegible]
KXII
INDUSTRIAL ARTS DEP[illegible]
LEONARD'S RENTAL
MORAN FURNITURE
SHERMAN DEMOCRAT
HOME ECONOMICS DE[illegible]T.
Produced through special arrangements with Samuel French, [illegible].

There is an exhibit of student work displayed in the lob[illegible]

THE Flower Drum Song

SPORTS

32

Bearcats Thump Rams, 21-7
Democrat
SPORTS
Bruce So Happy He Could Laugh All Night
Bronco Clash Tonight
HOME 21 VISITO
3 DOWN 54 TO GO
REPUBLIC NATIONAL
Tailback Jimmy Childs of
Don Thompson Goes High For One Of Sh
JOHNNY TAYLOR
JIMMY CHILDS
RONNIE GAFFORD
Caught In A Bearcat Trap
SHERMAN 34 ..... GAINESVILLE 6
SHERMAN 48 ..... DURANT 7
SHERMAN 21 ..... WACO 7
SHERMAN 14 ..... HIGHLAND PARK 28
SHERMAN 0 ..... IRVING 13
SHERMAN 36 ..... DENISON 15*
SHERMAN 20 ..... GARLAND 20
SHERMAN 14 ..... DENTON 14*
NOV. 3—PARIS* ..... HERE
NOV. 10—SOUTH GARLAND* ... THERE
*Denotes District Games
Warmer This Way
es, twirler with the Sherman High School
und this heavy coat came in mighty handy
riday night's Sherman-Paris football game.
hoto)
Bearcats Roar Back, Jab Jackets, 36-15
Riley Posts 100th
Schoolboy Win
MIKE BRUCE
LARRY MARR
AAUGH!
Longhorn Band Performs At Stadiu
member University of Texas Longhorn Band goes through
ing routine at Bearcat Stadium in Sherman Friday night.
with its maneuvers. Drum
(Staff Photo).
South Garland Breezes To 26-0 Victory
Colonels Crush SHS Hopes

First Row: M. Teague, M. Carter, R. Cooper, B. Panter, R. Pearson, D. Johnston, J. Taylor, M. Bruce, R. Gafford, L. Marr, R. McKinney, J. Childs, C. Seitz, E. Elroy. *Second Row:* C. Green, L. Burks, J. Wakin, J. Bowen, D. Gass, L. Mitchusson, L. Monroe, M. Gibson, L. Beall, M. Hatch, G. Arnett, B. Luck, M. Davis. *Third Row:* L. Burleson, M. Slaughter, D. Spraggins, B. Grusy, R. Hale, K. Miller, D. Shrum, D. Thompson, J. Smith, R. Gatewood, M. Clark, R. Pressley, J. Jackson, F. Davenport.

Bearcat Varsity Football

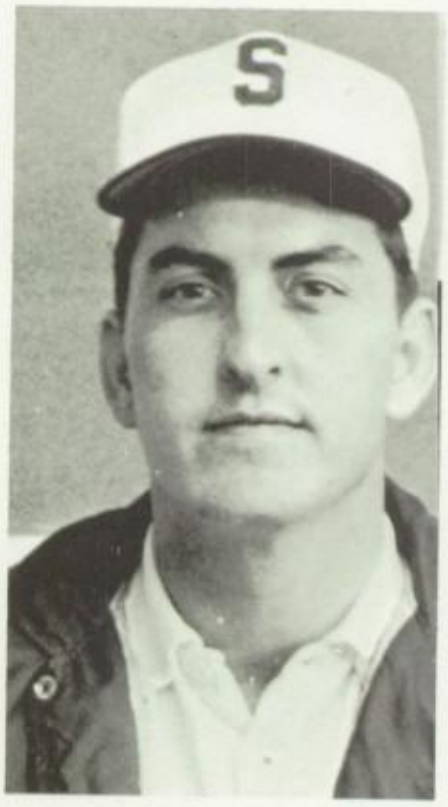

Coach
Tommy Lucas

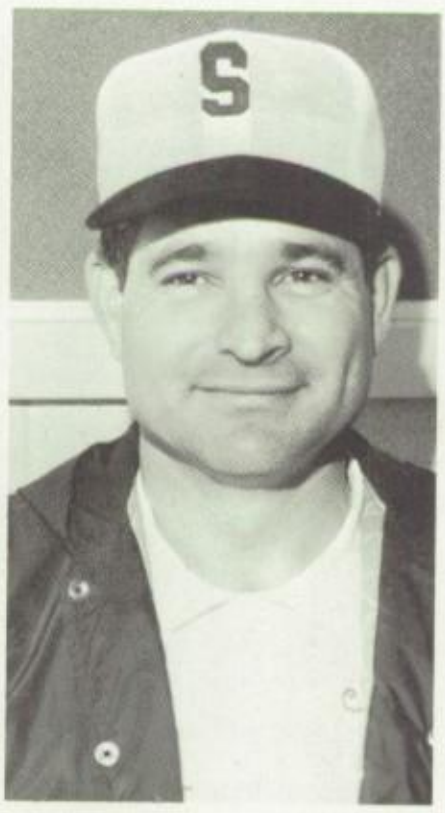

Head Coach
Clovis Riley

Coach
Roy Williams

1967 SEASON RECORD

Opponent		Sherman
Gainesville	6	34
Durant	7	48
Richfield	0	21
Highland Park	28	14
Irving	13	0
Denison*	15	36
Garland	20	20
Denton*	14	14
Paris*	6	13
South Garland*	26	0

*District game

Academic Award
MIKE CARTER

Ideal Athlete
MIKE BRUCE

Pete Odem Award
JOHNNY TAYLOR

Managers

Outstanding
Lineman
RICHARD PRESSLEY

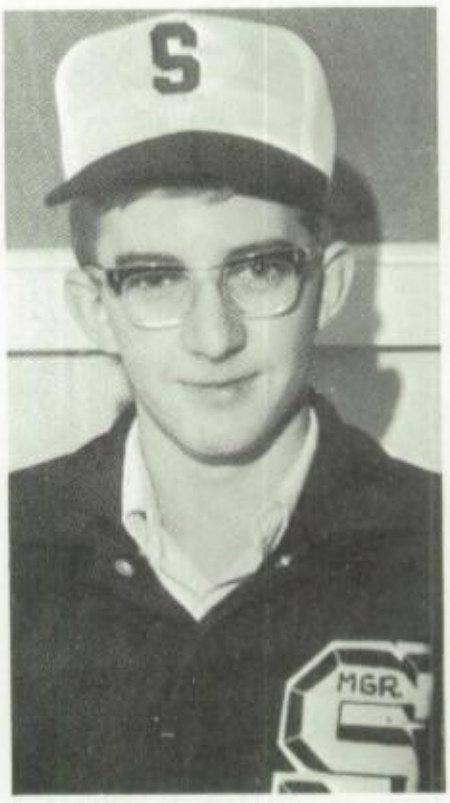

DR. MAX DAVIS

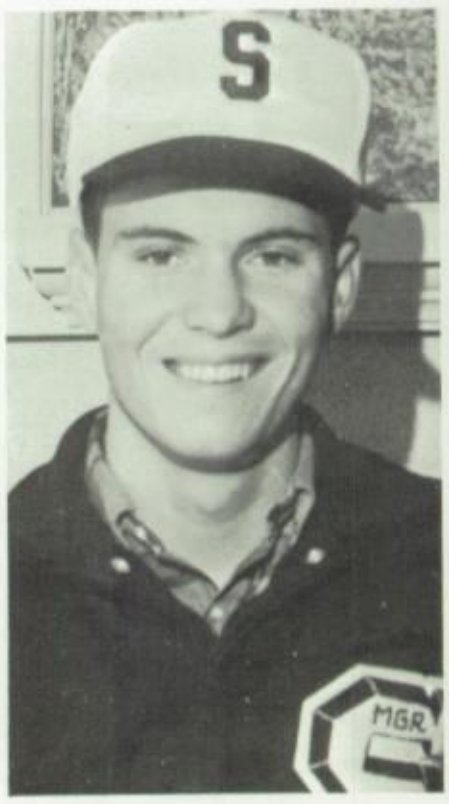

JOE DAVENPORT

Outstanding Back
JOHNNY TAYLOR

LARRY BURLESON

MIKE SLAUGHTER

Thanks fellows, nice blockin'.

Tha' shaw nuf he-man chawin' tebaccy.

The world's most beautiful scoreboard.

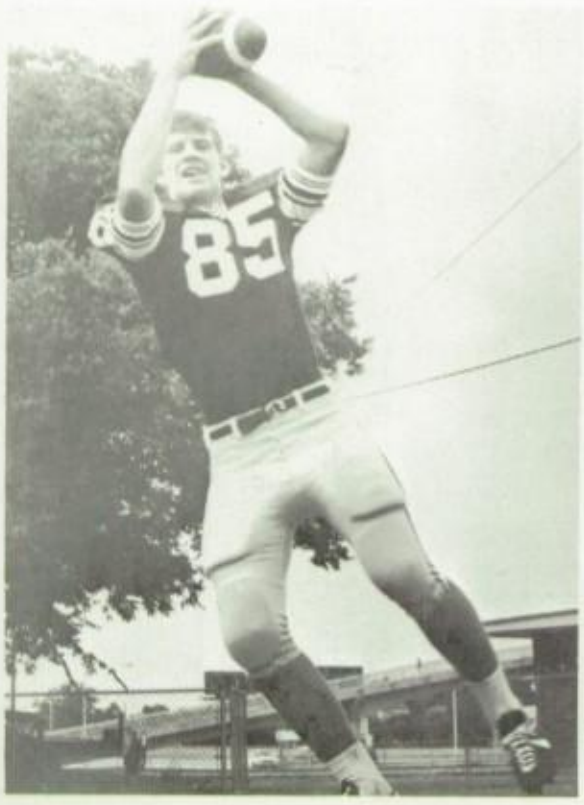

The Moose

MIKE CARTER
Wingback #21
2 year letterman

MIKE TEAGUE
Wingback #22
2 year letterman

DONAL JOHNSON
Tailback #23
1 year letterman

JOHNNY TAYLOR
Quarterback #32
3 year letterman
Captain

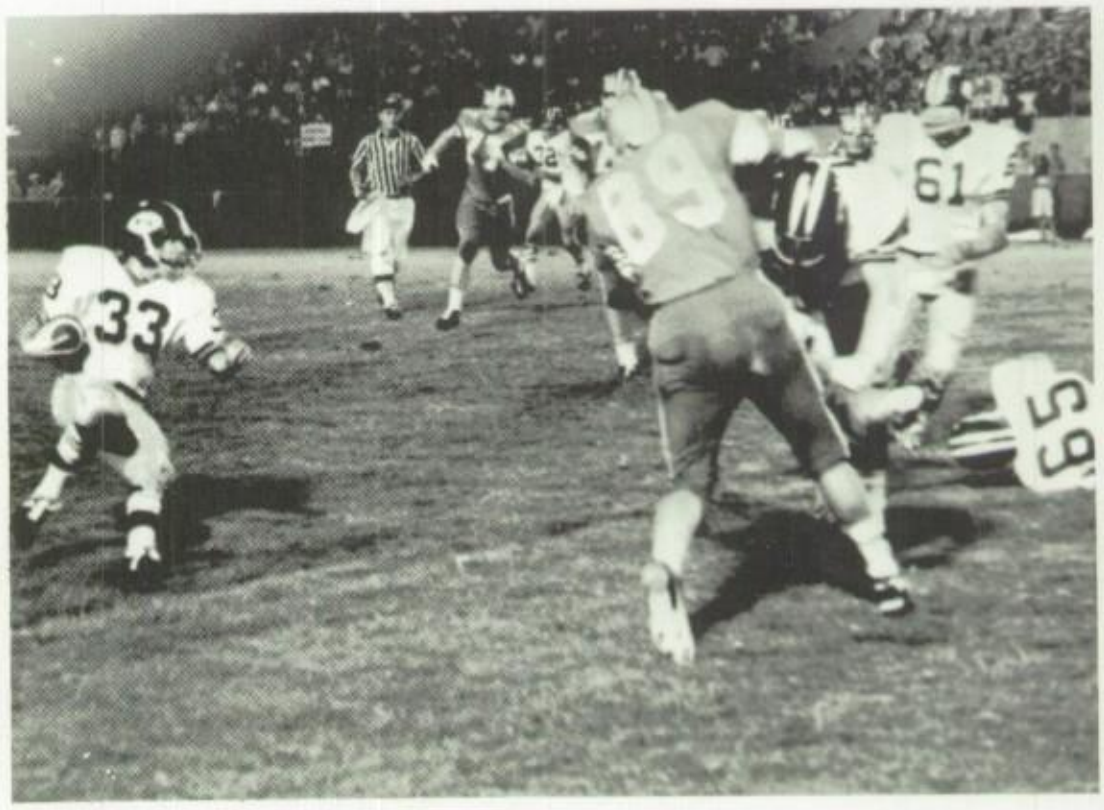

Scree-e-e-ech

JIMMY CHILDS
Tailback #33
2 year letterman

RONNY GAFFORD
Fullback #35
2 year letterman
Captain

RONNIE COOPER
Center #52
2 year letterman

ROY McKINNEY
Guard #61
2 year letterman

BUTCH PANTER
Guard #65
2 year letterman

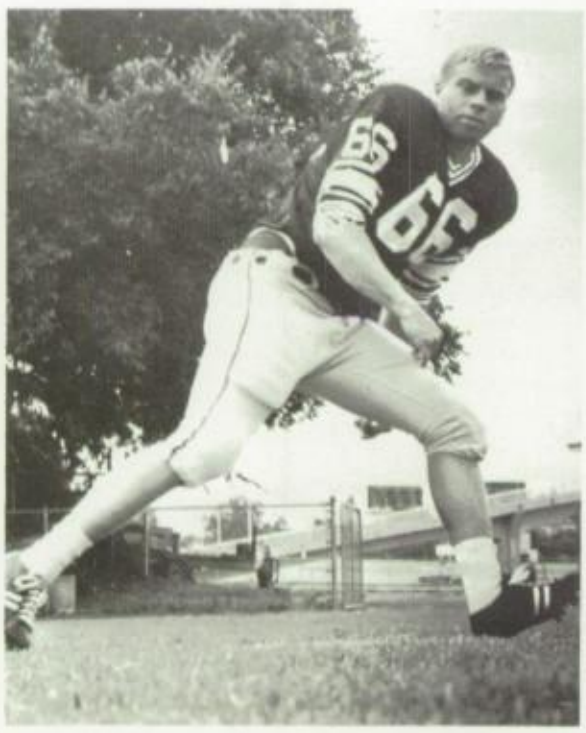

RANDY PEARSON
Guard #66
1 year letterman

ED McELROY
Tackle #70
2 year letterman

RICHARD PRESSLEY
Guard #71
2 year letterman

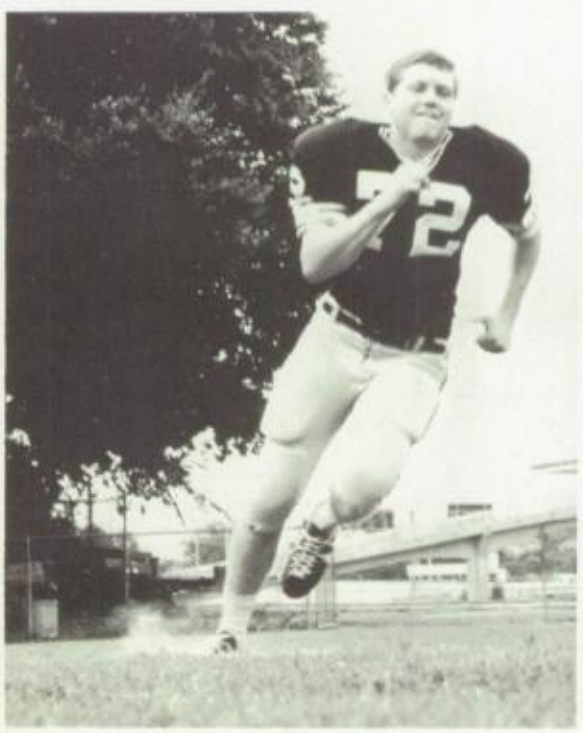

JIMMIE JACKSON
Tackle #72
2 year letterman

CLYDE SEITZ
Tackle #73
2 year letterman

LARRY MARR
Tackle #76
1 year letterman

Socnorb Eht Teab Stacraeb!!

MIKE BRUCE
End #83
3 year letterman
Captain

DON THOMPSON
End #85
2 year letterman

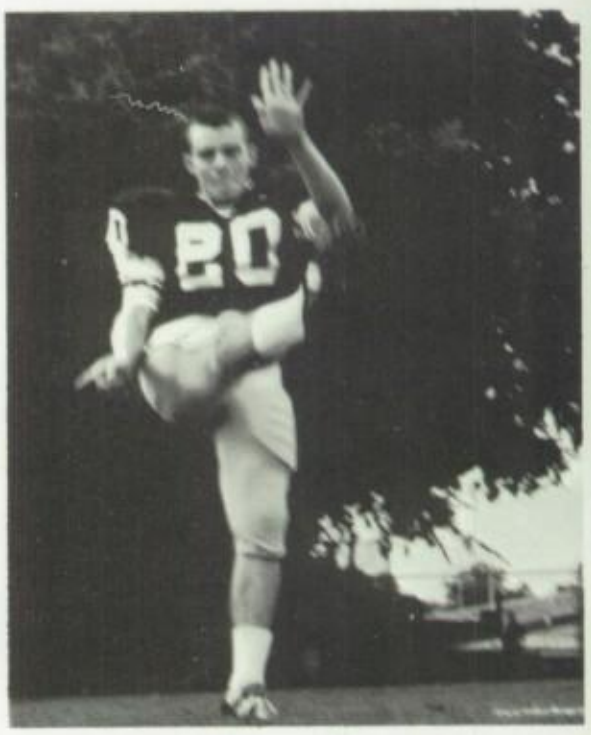

MARK GIBSON
Wingback #20
1 year letterman

LARRY MONROE
Fullback #24
1 year letterman

CHARLIE GREEN
Tailback #25
2 year letterman

DARRELL SPRAGGINS
Quarterback #30
1 year letterman

RONNIE HALE
Quarterback #31
1 year letterman

BILLY LUCK
Tailback #34
1 year letterman

LARRY BEALL
Center #50
1 year letterman

GENE ARNETT
Center #51
1 year letterman

MARK CLARK
Center #53
1 year letterman

JAMES BOWEN
Guard #60
1 year letterman

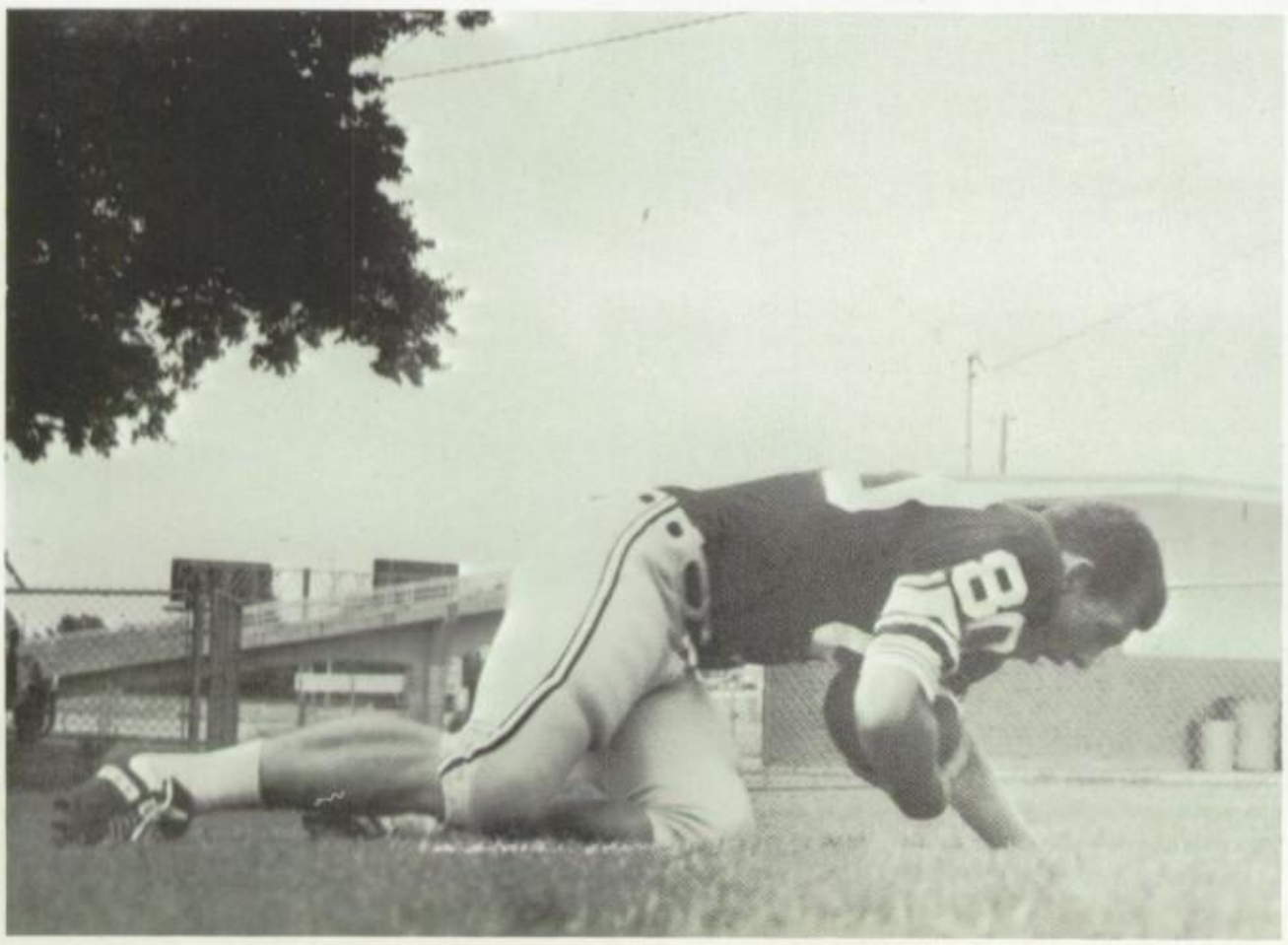

JACK WAKIN
Guard #62
1 year letterman

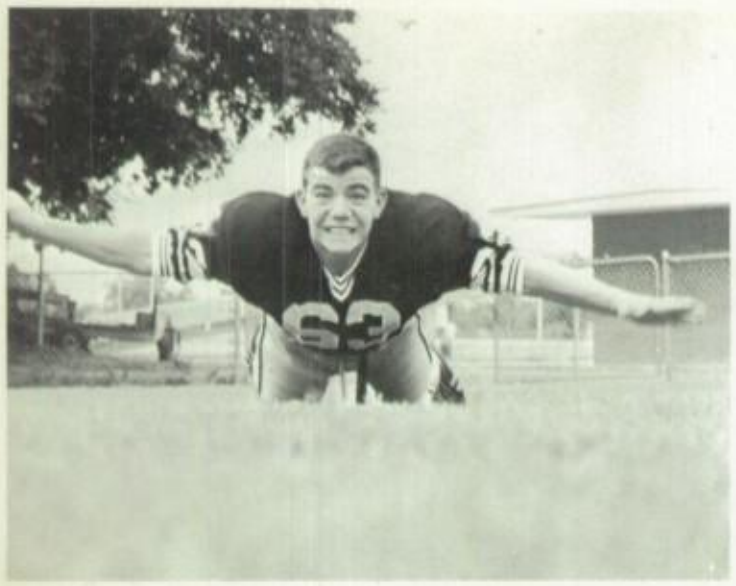

LYNN MITCHUSSON
Guard #63
1 year letterman

MIKE HATCH
Tackle #64
1 year letterman

What ball?

KYLE MILLER
Tackle #75
1 year letterman

DAVID SHRUM
End #80
1 year letterman

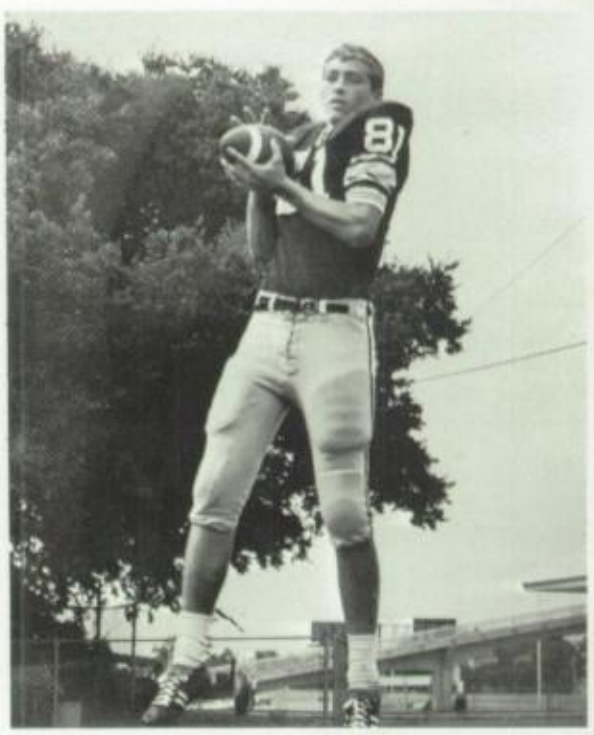

JAMES SMITH
End #81
1 year letterman

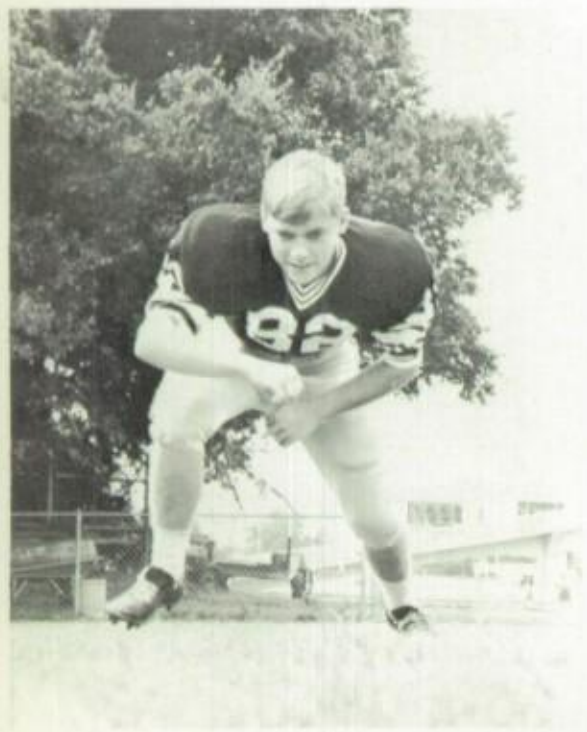

DANNY GASS
End #82
1 year letterman

BILL GRUSY
End #84
1 year letterman

LEWIS BURKS
End #87
1 year letterman

First Row: Jimmy Taylor, Eddie Moore, Donnie Briscoe, Scott Murphey, Marc Inman, Scott Merritt, John Kuhns, Mike Miles, Ken Rhoads, George Nelson, Charles Anderson, Gary Thornhill, Bobby Nunn, Dennis Reinig. *Second Row:* Jimmy Bartlett, Randy Tholen, Richard Akers, Gary Arnett, Jeb Loveless, Pat Teague, Mike Marr, Charlie Ozata, Wally Bader, Bobby Doyle, Jimmy Vandagriff, Steve Coley. *Third Row:* Bobby Bishop, Larry Thornhill, Jerry Caylor, Mike Gatewood, Ronnie Jacobs, Danny Short, Kenny Early, Ricky Parker, Mike Cunningham, Mike Riley, Jerry Brooks. *Fourth Row:* Leonard Stone, Ben Barton, John Boyd, Carl Lamb, Tommy Allen, Mike Clark, Gene Mathis, Robert Lorance, Richard Green, Jimmy Grady.

Bearcat Junior Varsity

Coach
Chester Story

Head Coach
Bil O'Brien

Coach
Ken Bode

First Row: J. Taylor, R. Williams, M. Adams, D. Shrum, Coach Story, D. Green, D. Spraggins, R. Boyd, R. Neill. *Second Row:* J. Lockhart, C. Woodrow, D. Thompson, C. Mauldin, C. Worley.

BEARCAT BASKETBALL TEAM

MANAGERS:
Dickie Bishop
Max Davis
Mike Renfro

Coach Chester Story

MIKE ADAMS
Junior
One-year letterman

RONNIE BOYD
Junior

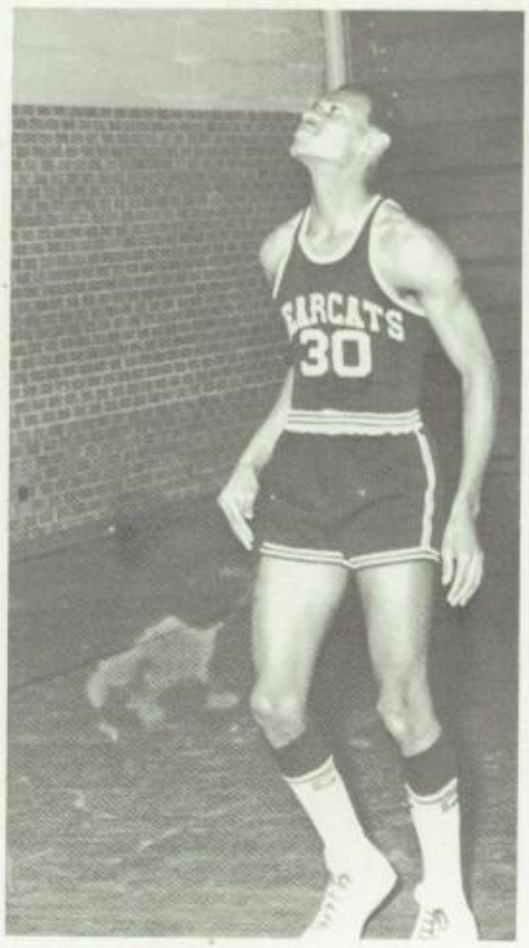

DICKIE GREEN
Junior

JOHN LOCKHART
Senior
One-year letterman

JERRY MARTIN
Junior

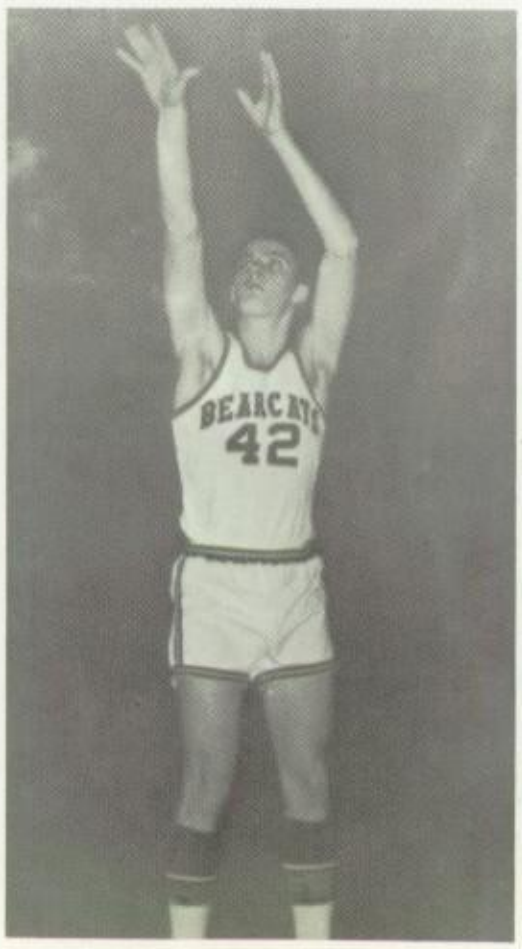

CHARLES MAULDIN
Senior
One-year letterman

RONNIE NEILL
Junior

DAVID SHRUM
Junior

DARRELL SPRAGGINS
Junior

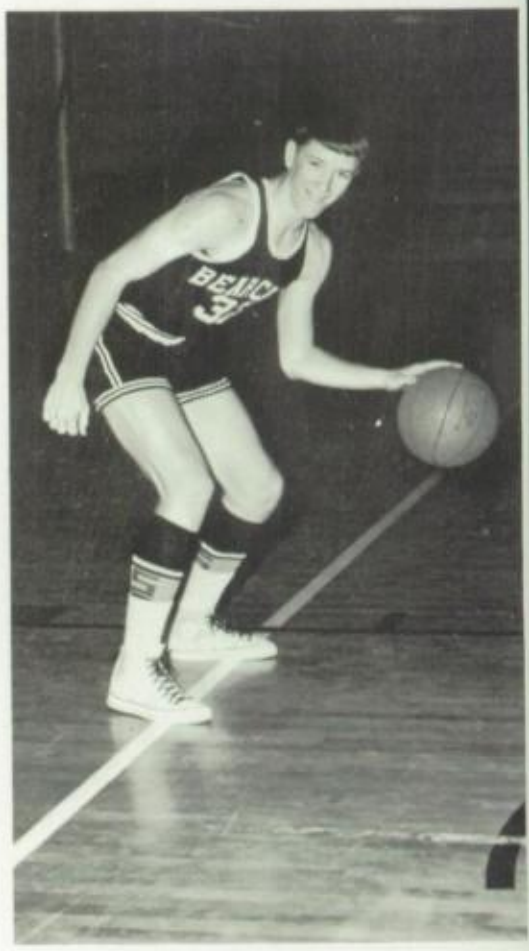

JOHNNY TAYLOR
Senior
Two-year letterman

DON THOMPSON
Senior
Two-year letterman

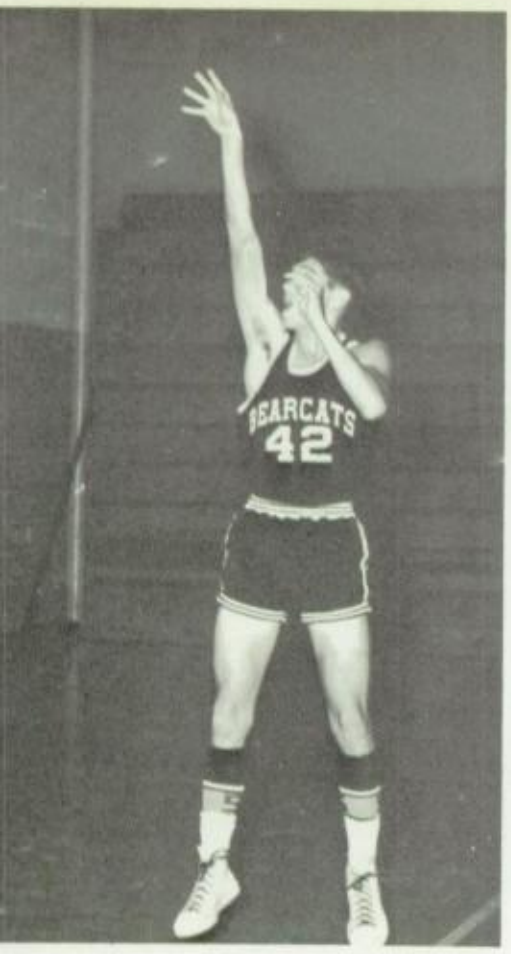

RANDY WILLIAMS
Junior

CHUCK WOODROW
Senior
Two-year letterman

CHARLES WORLEY
Junior

RESERVE TEAM

First Row: F. McNallie, C. Farrell, M. Bryant, M. Detro, Coach Bode, M. Riley, C. Rodgers, S. Collinsworth, J. Lange. *Second Row:* P. Teague, J. Davis, W. Bader, J. Blystone, S. Gentry, J. Loneless.

First Row: C. Lowell, C. Armstrong, J. Davidson, E. Herron, N. Bange, F. Gordon, Managers: J. Beall, K. Engler, V. Beene.
Second Row: V. Tate, B. Luke, G. Taylor, S. Sneed, D. Hawkins.

SHS BEARKETTES

VICKIE TATE
Senior
2-year letterman

CAPTAINS

JANIS DAVIDSON
Senior
3-year letterman

CAROLYN ARMSTRONG
Junior
1-year letterman

NELDA BANGE
Junior
3-year letterman

FRAN GORDON
Junior
3-year letterman

COACH: Miss Jimmye Phillips

ASSISTANT COACH: Marilyn Marshall

DELORES HAWKINS
Senior

EDIE HERRON
Junior
1-year letterman

CECELIA LOWELL
Junior
1-year letterman

BRENDA LUKE
Junior
2-year letterman

SANDRA SNEED
Junior
2-year letterman

GENIEVE TAYLOR
Senior
4-year letterman

Top Row, L to R: Sherrie Airhart, Sharon Moe, Janice Skipworth, Nanette Fowler, Liz Kaminsky, Pam Wade. *Second Row:* Judith Drair
Phyllis Bernard, Lynette Boston, Tommie Medlin, Maureen McCullough, Jean Winkler.

SHS "B" BEARKETTES

880 RELAY—Harlen Luke, John Lang, David Johnson

POLE VAULT—John Gremmels, Ronald Hale, Jerry Covington, Ralph Howell

SHOT PUT—Ed McElroy, Carl Lamb, Charlie Ozata

DISCUS—Charlie Ozata, Gene Mathis, David Martin, Ed McElroy, Richard Greene, Kenny Early, John Hopkins

Track

HIGH HURDLES—Kent Duke, Tim Burns, Ronnie Gafford, Scott Collingsworth, Ralph Howell

SPRINT RELAY—James Polk, Thomas Cantrell, Larry Vos, Jimmy Polk

MILER—Ronnie Boyd

MILE RELAY—Lewis Burks, Kent Duke, Ken Kratch, Thomas Cantrell

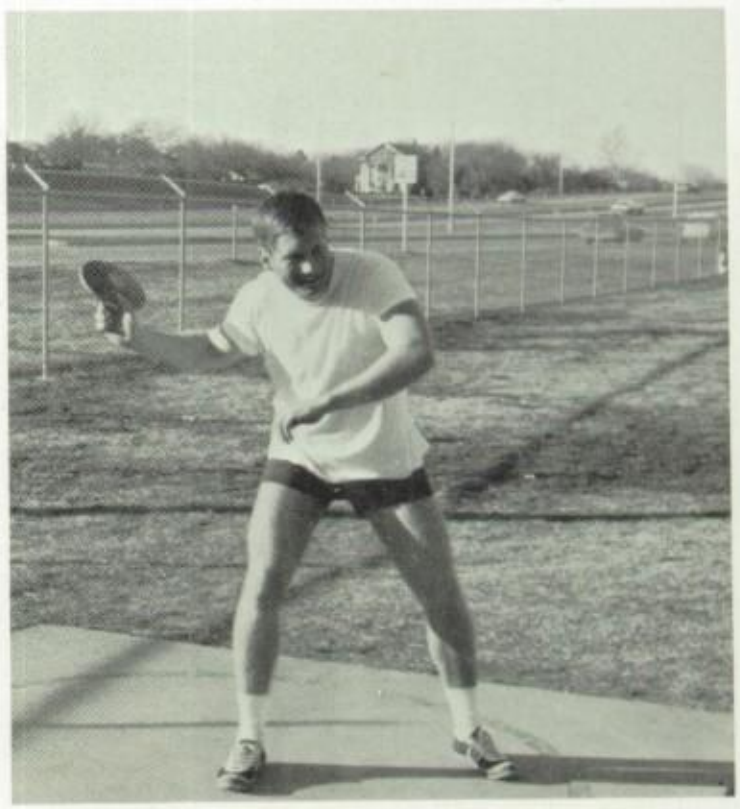

440 YARD DASH—*First row:* Lewis Burks, Ken Kratch, Thomas Cantrell, Harlen Luke, John Hopkins. *Second row:* John Kuhns, Mark Williams, Jerry Brooks, Mark Bruce, Mike Cunningham.

BROAD JUMP—Larry Vos, Mike Riley, Mike Cunningham, Mark Gibson, Marc Thompson

HIGH JUMP—Mike Bruce, Richard James, John Boyd

330 HIGH HURDLERS—Marc Thompson, Mike Riley, Mike Bruce, Scott Collinsworth, Ronny Gafford, Scott Merritt.

SPRINTERS—*Top row:* Larry Vos, Bobby Hudson, Michael Wiggins, Mike Cunningham, Mark Gibson, James Polk. *Bottom row:* George Nelson, Mike Bentley, Donnie Brisco, Jimmy Polk.

First row: M. Teague, D. Thompson, J. Davenport, J. Taylor, D. White, R. Lamb, M. Davis, Coach Bode. *Second row:* Coach Story, J. Wakin, L. McDuffey, M. Sonner, J. Smith, R. Mitchell, R. Neill, D. Greene, D. Gass. *Third row:* J. Bartlett, P. Teague, M. Marr, W. Bader, M. Inman, G. Arnett, D. Greene, Coach Lucas.

Bearcat Baseball

Coach
Ken Bode

Head Coach
Tommy Lucas

Coach
Chester Story

MAX DAVIS
Manager
Senior

JOHNNY TAYLOR
Captain
Infielder
Senior

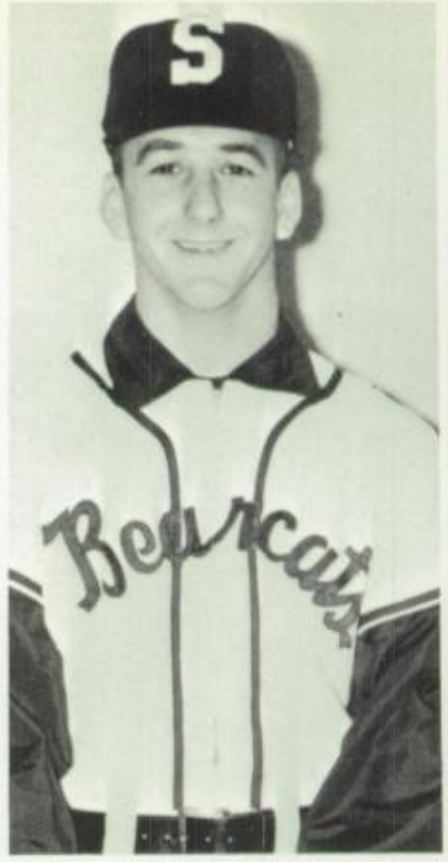

MIKE TEAGUE
Captain
Outfielder
Senior

JOE DAVENPORT
Outfielder
Senior

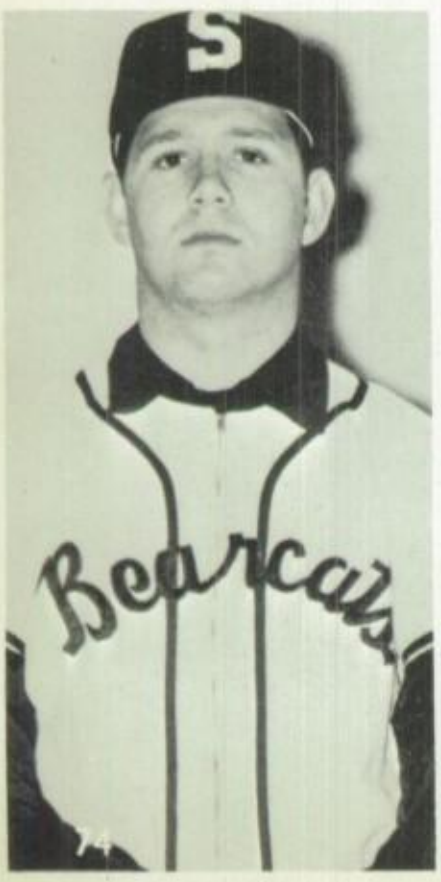

RICKY LAMB
Outfielder
Senior

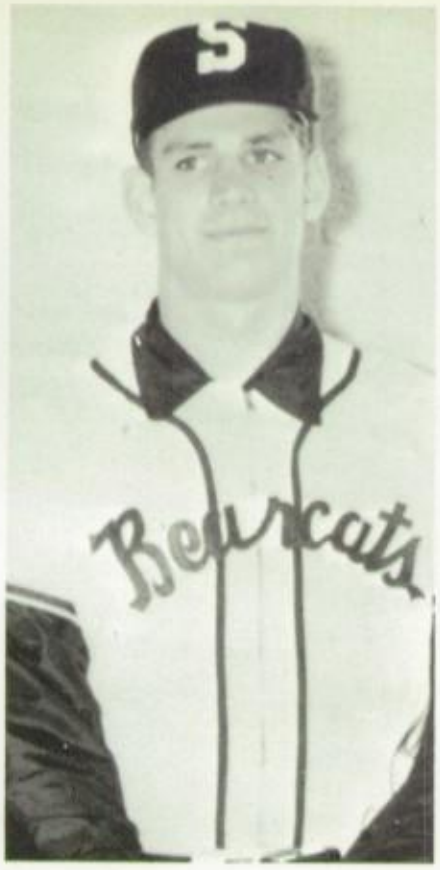

DON THOMPSON
First Baseman
Senior

DAVID WHITE
Outfielder
Senior

DANNY GASS
Outfielder
Junior

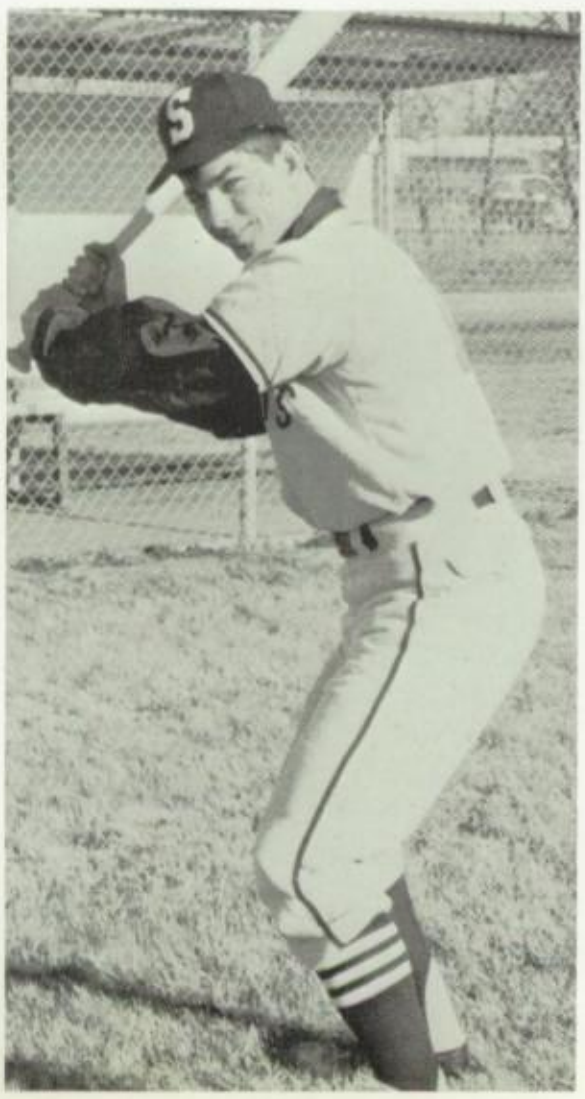

DICKIE GREEN
Outfielder
Junior

RONNIE MITCHELL
Infielder
Junior

RONNIE NEILL
Pitcher
Junior

JAMES SMITH
Outfielder
Junior

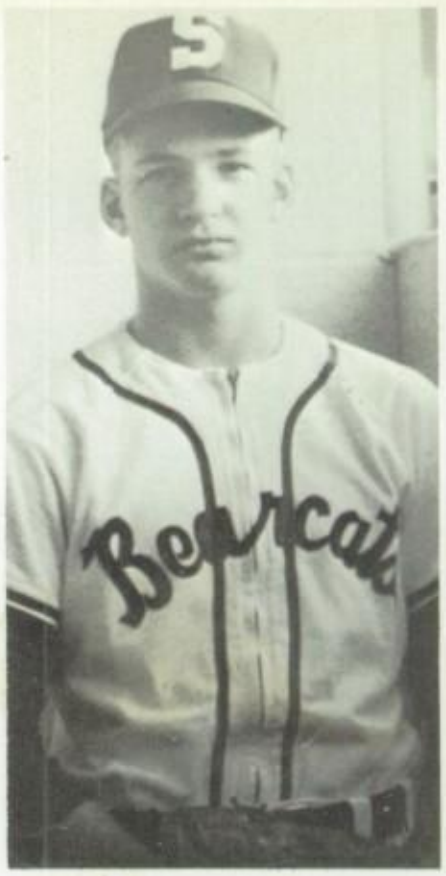

MAURICE SONNER
Infielder
Junior

JACK WAKIN
Catcher
Junior

GARY ARNETT
Catcher
Sophomore

WALLY BADER
First Baseman
Sophomore

JIMMY BARTLETT
Pitcher
Sophomore

DAVID GREENE
Pitcher
Sophomore

MARK INMAN
Infielder
Sophomore

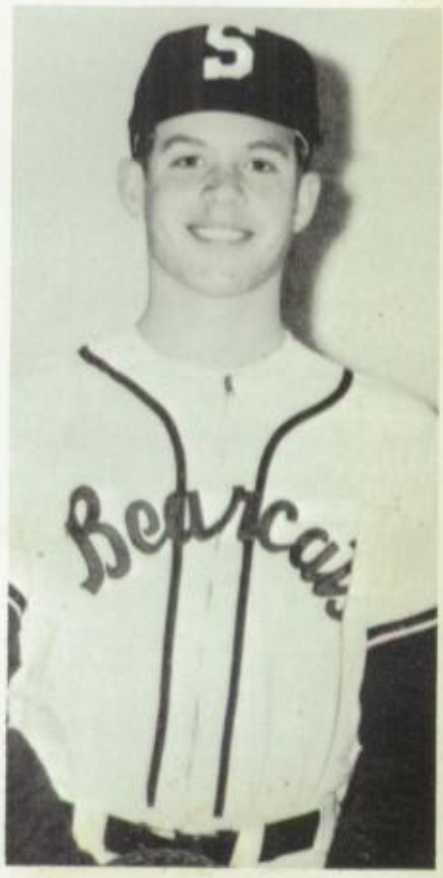

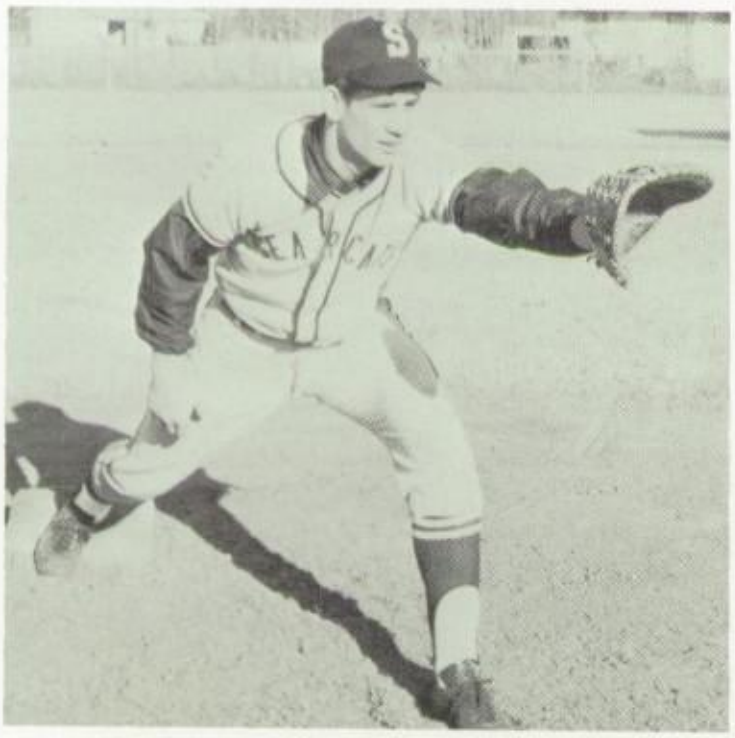

LARRY McDUFFEY
Pitcher
Sophomore

MIKE MARR
Infielder
Sophomore

PAT TEAGUE
Outfielder
Sophomore

JANET GARTSIDE

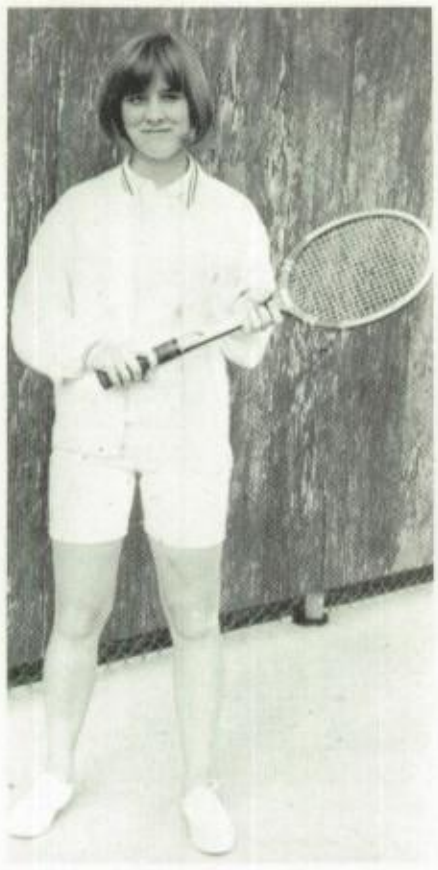

PAM KENNEDY

TONI SUE FILLMAN

BETTY PILLSBURY

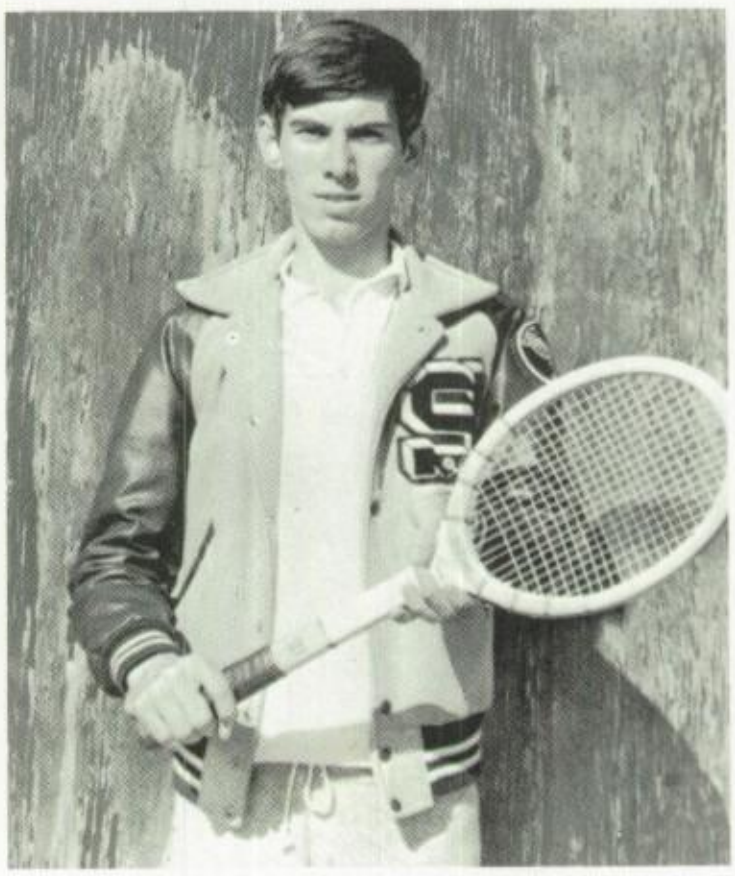

DAVID COFFMAN

BILLY MORGAN

VICKI STERNINBURG

CATHY COLE

JUDY HALLET

BILL WILKINSON

JOHN MARTIN

Tennis

COACH DYER

LINDA CREAMER

SUZZIE CATE

CAROL DENT

GARY ACKLIN

HENRY ELLIS

GARY MENTON

RONNIE COOPER

JAMES PERNELL

TOMMY ADDIE

JOHNNY TAYLOR

Golf

COACH McCLURE

DACID WELLS

TOMMY ODOM

BACK the B-TEAM

CL

"Metrecal for Lunch Bunch"

STUDENT COUNCIL

Front Row: D. Johnston, M. Teague, M. Thompson, C. Brice, G. Toquigny, S. James, S. Gafford, P. Crews, B. Spears, M. Witt, S. Witt, J. Taylor, L. Walthall. *Second Row:* S. Downs, D. Williams, M. Knox, S. Fontaine, C. Erzinger, R. Ferman, C. Rutherford, B. Dryden, D. Hanna, K. Mentzel, D. Seidlets, S. Murphy, J. Gross, K. Kratch. *Third Row:* R. Howell, C. Lee, D. Pedigo, R. Moseley, G. Campbell, B. Lyde, F. Ritchie, J. Gulledge, J. Clark, M. Fry, C. Woodrow, P. Kennedy, D. Wells, C. Dent. *Fourth Row:* J. Smith, J. Harrell, J. Wakin, J. Hagenswold, M. Gibson, L. Akard, D. Shrum, M. Thompson, D. Spraggins, L. Townsend, C. Holcomb, H. Matthews, L. Terrell, K. Monroe, M. Sonner. *Fifth Row:* D. Reinig, S. Chapman, L. Bnakhead, B. Marshall, V. Montgomery, L. Marr, C. Rice, S. Earhart, L. Seitz, N. Cantrell, J. Atnip, M. Heatley, M. Dedrick, J. Roberts, R. Gafford. *Sixth Row:* P. Southworth, J. Porter, D. Cervantes, D. Capps, G. Arnett, K. Gillespie, R. Risner, J. Bartlett.

Student Body Officers

PRESIDENT

Philip Crews

VICE PRESIDENT

Steve James

SECRETARY

Suzanne Gafford

Row 1, L. to R.: M. Drolet, M. Knox, E. Walker, M. White, P. Jackson, D. Seidlets, J. Yates, S. Downs, S. Holloway. *Row 2:* F. Andrews, K. Whitten, M. Walkup, P. Smith, N. Spears, B. Smith, J. Taylor, S. Franklin, , J. Dalton, . *Row 3:* L. Phillips, C. Dawson, P. Darnell, D. Shiffer, V. Newman, R. Risner, K. Ballou, D. Capes, C. Wagenschnur. *Row 4:* H. Saunders, P. Carver, D. Hanna, B. Dryden, F. Ritchie, D. Kever, S. Ulrich, T. Hughes, M. Witt. *Row 5:* L. Mahaffey, S. Chapman, L. Graves, S. Kilgore, J. Lockhart, F. Madden, P. Crews. *Row 6:* J. Clark, B. Johnson, B. Edghill, D. McCuan, J. Kirk, G. Smith, M. McHam, S. Smith, R. Sampsell. *Row 7:* M. Mentzel, S. Fontaine, R. Gafford, M. Carter, M. Davis, J. Roberts, J. Madden, R. Nall, A. Todd.

yea, NHS.

NATIONAL HONOR SOCIETY

SPONSOR

Mrs. McAnally

PRESIDENT

Ronny Gafford

VICE PRESIDENT

Mike Carter

SECRETARY

Marilyn Knox

Row 1: C. Ingham, P. Darnell, M. Owen, M .Sonner, B. Wilkinson, J. Linxwiler, L. Townsend, J. Baker, N. Harrell, C. Beard, E. Walker. *Row 2:* V. Beene, I. Claycomb, N. Crosthwaite, C. Walker, A. Edghill, P. Jackson, F. Ritchie, M. Walkup, K. Whitten, C. Wagenschnur. *Row 3:* S. Downs, J. Joiner, C. Dial, S. Cate, C. Wiley, S. Kilgore, L. Cox, G. Smith, F. Madden, J. Lockhart. *Row 4:* S. Ulrich, R. Hill, R. Sampsell, A. Todd, J. Madden, K. Mentzel, S. Fontaine, W. Thompson, J. Roberts. *Row 5:* B. Edghill, S. Holloway, S. Smith, S. Chapman, R. Moseley, P. Mitchell, S. McCarley, L. Mahaffey, L. Graves, T. Hughes, G. Head, T. Smith.

Mu Alpha Theta

SPONSORS: Mr. Spencer
Mrs. G. Morgan
OFFICERS:
PRESIDENT: Sarah Chapman
VICE-PRESIDENT: John Madden
SECRETARY: Mitzi Walkup

Pan American Student Forum

First Row: B. Cummins, B. Wilkinson, B. Richardson, L. Gatti, P. Hicks, P. Sample, K. Mentzel, P. Hulsey, D. Seidlits, L. Townsend, M. Thompson, V. Stewart, M. Harrell, J. Reid, R. Ferman, A. Todd, G. Head. *Row 2:* T. Thompson, G. Menton, D. Castleberry, J. Ledbetter, N. Booher, S. Downs, J. Yates, M. Walkup, K. Whitten, M. Britton, C. Brice, D. Golden, J. Ponder, S. Spiller, J. Hallett, S. Larkin, P. Sample. *Row 3:* D. Reinig, M. Owen, B. Butts, A. Lane, S. White, M. Blocker, L. Phillips, P. Darnell, C. Dawson, J. Roberts, D. Pitman, S. Sory, N. Cantrell, V. Gibby, C. Epting, A. Reagan, J. Anderson. *Row 4:* R. Pearson, G. Tocquiny, S. Thomson, S. Ploetz, K. McCullough, A. Lockhart, H. Banks, R. O'Neal, P. Berger, I. Claycomb, L. Trujillo, J. Hagenswold, C. Bloom, L. Hightower, S. Kilgore, C. Collinsworth, K. Brown. *Row 5:* B. Marshall, D. Wilson, E. Stubbs, J. Fawcett, J. Gartside, A. Stout, M. Neel, B. Carver, S. Sykes, M. Perry, C. Roberts, L. Terrell, D. Shrum, D. Spraggins, D. Gage, W. Thompson. *Row 6:* D. Short, S. Gafford, P. Mitchell, V. Walker, T. Baker, E. Phillips, L. Rice, D. Wilson, D. Simpson, M. Kendrick, D. Wells, E. Hotz, G. Mathis, L. Jackson, R. Hertzog, D. Magers.

SPONSOR: Miss Louise McCoy

OFFICERS: Karl Mentzel, Laura Townsend, Debbie Seidlits, Patsy Hulsey, Virginia Stewart, Richard Ferman, Meg Thompson

Row 1: P. Mitchell, R. Moseley, C. Inglis, M. Blocker, D. Capps, V. Stewart, L. Walthall, M. Britton, J. Points, R. Ferman, S. McCarley. *Row 2:* D. Coffman, P. Jackson, C. Shaw, J. Yates, G. Allan, S. Sykes, C. Beach, A. Stout, M. Neel, V. Coker, L. Bankhead, E. Hash, D. Grissom. *Row 3:* V. Sternenburg, J. Ramey, M. Head, D. Carson, M. McKown, L. Rice, B. Sadler, D. Wilson, C. Collinsworth, M. Martin, D. Hanna, M. Drolet. *Row 4:* C. Dent, L. Hightower, S. White, J. Joiner, J. Fawcett, J. Gartside, T. Baker, C. Dawson, P. Darnell, C. Ingham. *Row 5:* B. Golden, H. Matthews, R. Thompson, J. Roberts, P. Sample, M. Lloyd, D. Magers, L. Laws, J. Ruddle, A. Brockleman, L. Elliot, T. Ingram, G. Walker. *Row 6:* L. Phillips, B. Smith, M. White, E. Elliot, P. Powell, L. Schultz, K. Roland, S. Cate, C. Wiley, J. Anderson, . *Row 7:* H. Boorhem, S. Syler, D. Golden, M. Cyrus, D. Seidlits, C. Rutherford, L. Banks, C. Brice, B. Spears, C. Sadler, D. Haws, N. Bush, C. Dial, D. Hansard. *Row 8:* T. Smith, S. Chapman, J. Porter, J. Reid, J. Gurley, N. Cantrell, G. Brandon, S. Sory, R. McKinney, P. Morton. *Row 9:* A. Lockhart, M. Shreffler, M. Williams, S. Smith, S. Holloway, C. Epting, A. Reagan, C. Wagenschnur, T. Hughes.

Future Teachers Of America

SPONSORS: Miss Schneider
Mrs. Watson

OFFICERS: Donna Capps, Virginia Stewart, Connie Inglis, Phyllis Mitchell, Martha Britton, Nancy Bush, Richard Ferman, Linda Walthall, Martha Blocker, Rebecca Moseley, Susan McCarley.

SPONSOR: Mrs. Bolton Head

OFFICERS:
PRESIDENT: Debbie Hanna
VICE-PRESIDENT: Rickey Nall

(Not Pictured):
SECRETARY: Phyllis Mitchell
SCRAPBOOK CHAIRMAN: Kathleen Ballou

Junior Classical League

Row 1: M. Williams, V. Carlson, P. Bailey, J. Brown, C. Ingham, D. Capps, R. Nall, D. Hanna, S. McCarley, P. Mitchell, A. Edghill, C. Walker, K. Ballou, C. Grant. *Row 2:* J. Livingston, R. McNeme, J. Mercer, M. Clark, J. Caraway, J. Francis, K. Mentzel, D. Patrick, J. Dilbeck, P. Burns, C. Rutherford, S. Nichols, J. Gross, M. McClendon, D. Campbell. *Row 3:* M. Wiggins, T. Helms, L. Ellis, C. Kilgore, B. Whitaker, D. Reinig, B. Morgan, R. Welch, J. Scoggins, C. Sadler, S. Cate, M. McCord, V. Coker, N. Harrell, B. Sadler, C. Wagenschnur. *Row 4:* P. McCool, H. Matthews, G. Walker, V. Beene, E. Elliott, M. White, M. McCullough, S. Yarbrough, L. McCraw, J. White, K. Cole, M. Heatley, E. Evans, S. Kilgore, T. Hughes, J. Nall, F. Ritchie. *Row 5:* S. Holloway, S. Smith, J. Gibson, E. Herron, T. Odum, B. McClendon, D. Ernst, J. Hamilton, L. Mulkey, T. Medlin, L. Seitz, S. Mol, L. Belcher, N. Brooks, S. Abb. *Row 6:* M. Magers, C. Wiley, C. Dial, M. Head, I. Crow, R. Psencik, T. Locke, E. Hash, J. Cannon, J. Porter, B. Rook, P. Adlof, C. Dent, K. Ponder. *Row 7:* P. Culy, J. Joiner, N. Bush, J. Davis, T. Culy, J. Waters, M. McCullough, G. Brandon, N. Fowler, C. Shaw, J. Taylor, P. Crews, M. McHam, J. Taylor. *Row 8:* G. Jay, C. Ramsay, C. Ross.

Top Row: S. White, C. Bridges, D. Smith, M. Witt, M. Fry, M. Barker, B. Booher, C. Tomberlin, B. Gallaway, A. Bronowski, B. Goldston, M. Lloyd, L. Maray, R. Turner. *Second Row:* P. Finnell, J. Reed, P. Darnell, M. Clark, R. Davis, T. Baker, M. Shreffler, B. Smith, L. Wathall, C. Beach, B. Lyde, K. Hudgins, M. Dean, D. Kever, J. Lindsay, B. Lovelace, D. Johnson. *Third Row:* D. Hansard, B. Galvreth, R. Walters, M. McKeon, A. Willis, M. McKown, N. Crosswaite, J. Baker, C. Beard, S. Abb, K. Skyles, J. Taylor, J. Linxwiler, R. Aakers. *Fourth Row:* S. Rattigan, B. Golden, D. Pierce, H. Saunders, M. Detlye, P. Carver, C. Bloom, C. Collinsworth, D. Grissom, B. Cunningham, E. Hash, S. James, L. Cox, B. Johnson, R. Howard, B. Curtis, C. Miller. *Bottom Row:* S. Cope, W. Strohl, P. Morton, D. Hawes, T. Tillman, C. Erzinger, D. Redigo, M. Drolet, M. Martin, D. Johnston, S. Hollaway, R. Bredlove, P. Powell, K. Roland, L. Schultz, S. Hattox, M. White, D. Dennis.

LE CERCLE FRANCAIS

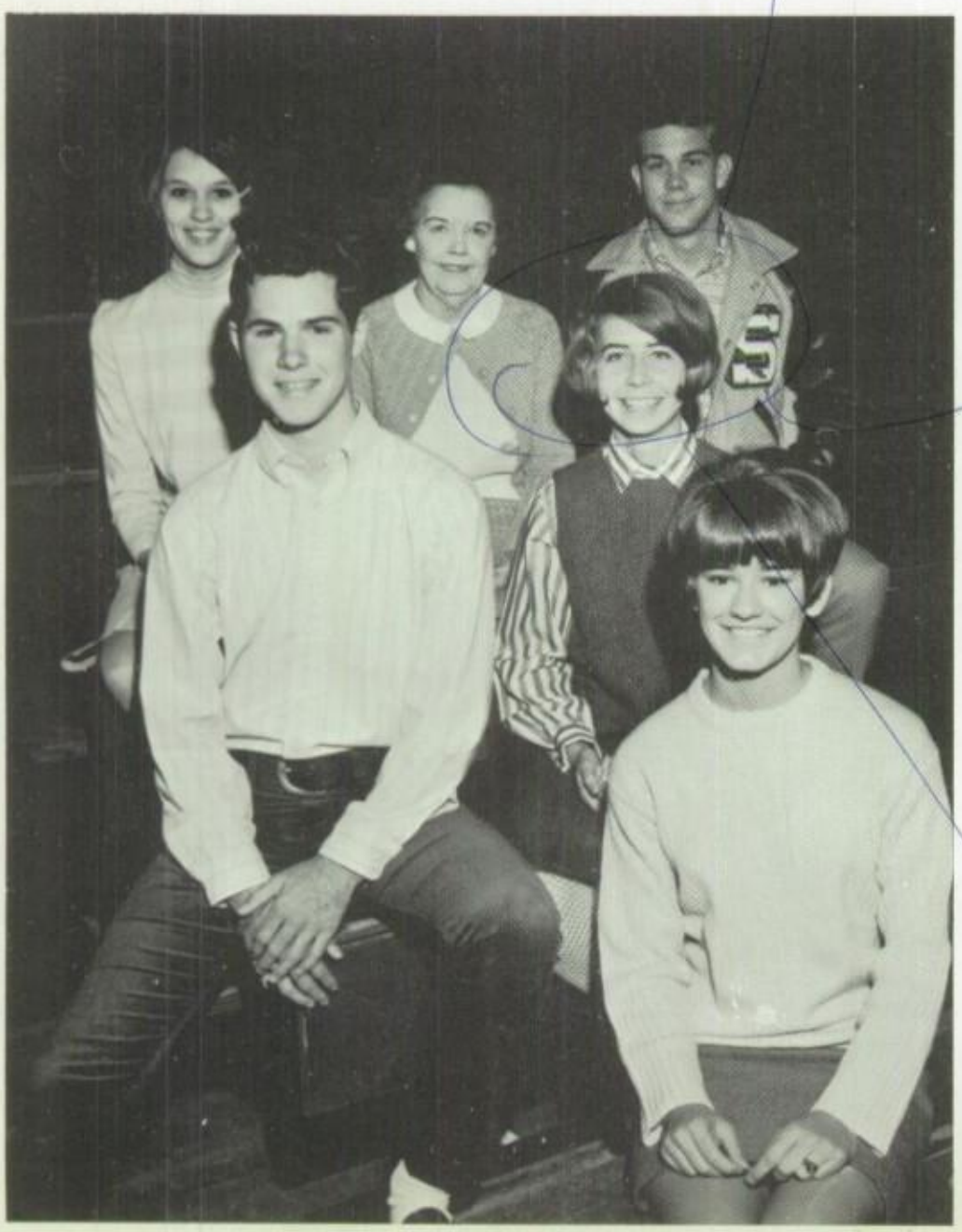

Sponsor:
Mrs. Clyde Davis

Officers:

PRESIDENT: Cindi Erzinger
VICE-PRESIDENT: David Pedigo
SECRETARY: Mallory Drolet
TREASURER: Mary Martin

DEBATE

Row 1, L to R: P. Sample, D. Kever, R. Sampsell, B. Johnson, D. Haynie. *Row 2:* C. Wagenschnur, L. Mahaffey, S. James, J. Francis, J. Dooley. *Row 3:* B. Sadler, J. Hamilton, V. Carlson, B. Edghill, D. Hughes.

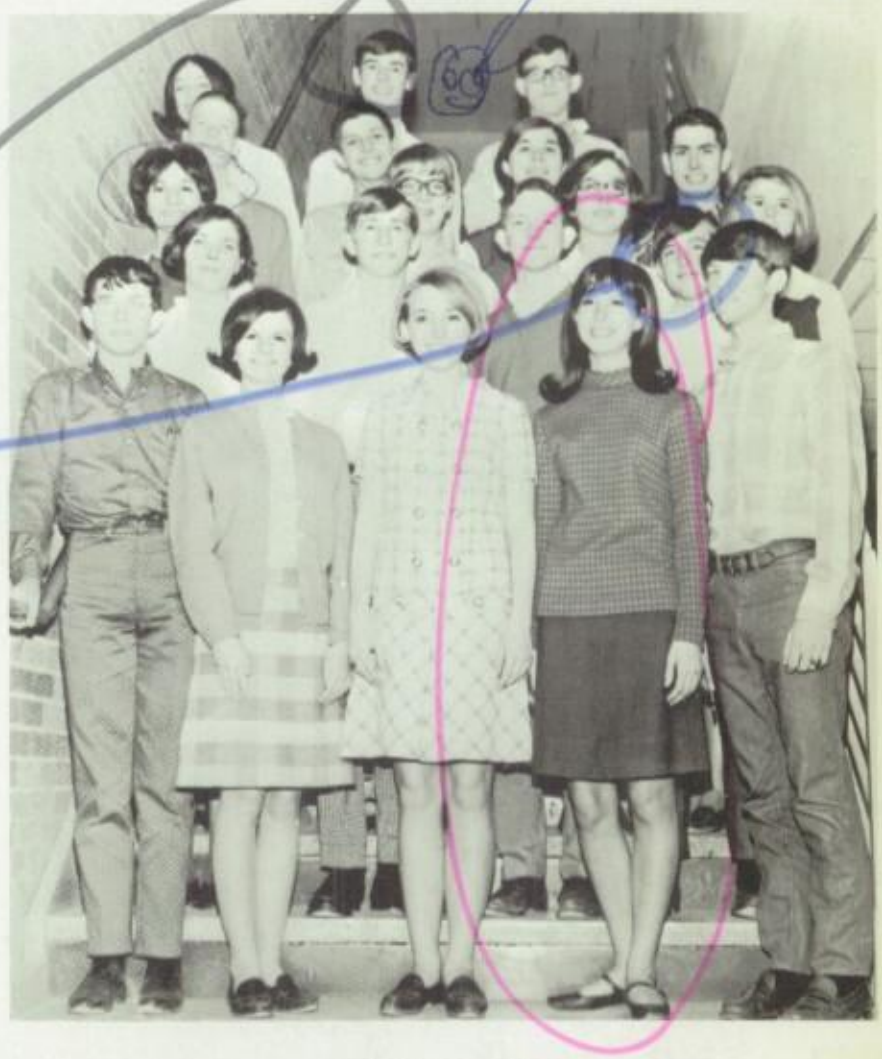

Row 1, L to R: J. Francis, D. Pierce, L. Mahaffey, L. Graves, R. Sampsell. *Row 2:* P. Burns, T. Smith, D. Haynie, B. Edghill, D. Shiffer. *Row 3:* S. Chapman, V. Carlson, K. Gillespie. *Row 4:* D. Hughes, B. Johnson, C. Wagenschnur, S. Fontaine. *Row 5:* B. Sadler, S. James, D. Kever.

NFL

THESPIANS

Row 1, L to R: D. Patrick, S. Bishop, D. Kever, R. Monroe. *Row 2:* B. Sapenfield, B. Ward, T. Smith, L. Graves. *Row 3:* C. Wagenschnur, C. Sibson, M. Dean, S. Kilgore. *Row 4:* R. Hill, S. Chapman, L. Mahaffey. *Row 5:* D. Shiffer, S. James.

Heard Chapters

Top Row: L. Starnes, P. Holloway, J. Hicks, C. Tingleston, P. Winfroe, S. Probts, B. Brown, C. Pyle, C. Bridges, D. Golden, J. Burns, B. Cottowitz, L. Rice, S. Cook, P. Grady. *Second Row:* A. Yubank, V. Thompson, B. Rook, D. Hansard, K. Howell, J. Burleson, C. Layman, J. Anderson, M. Lance, M. Freeman, T. Williams, S. Hooley, B. Byrd, A. Carter. *Third Row:* S. Sneed, D. Slape, C. Brown, S. Parker, B. Hodge, E. Owens, C. Dedrick, M. Wardlow, F. Prihada, B. Allbright. *Fourth Row:* L. Stockbridge, J. Dawes, M. Britton, J. Ramey, L. Harvey, M. Cyrus, S. Syler, S. Perrin, J. White, D. Furgesson, P. Burroughs, B. Sloan. *Bottom Row:* C. Boatright, A. Richardson, C. Collinsworth, Mrs. Heard, J. Brandon, V. Wood, F. Andrews, C. Knox, C. Lowell, L. Brown.

FUTURE HOMEMAKERS

OFFICERS:

PRESIDENT: Jenny Brandon
OTHER OFFICERS: Cathy Brown, Valerie Wood, Connie Boatwright, Flo Andrews, Carmen Collingsworth, Alice Richardson, Maury Cyrus, Linda Brown, Kay Knox, Cecile Lowell, Genevive Taylor.

Penton Chapters

First Row: P. Powell, S. Sory, J. Carmon, S. Murray, B. Pickens, C. Shaw, , S. Yarborough, J. Scroggins, J. Crook, C. Morrison, R. Thompson, D. Burns, L. Furgeson, P. Bernard, L. Stockbridge. *Second Row:* B. Brown, V. Thompson, , G. Walker, S. Brooks, , L. Clark, P. Walkup, , B. Galbrath, S. Hernandez, J. Taylor, L. Spencer, W. Geer, L. Hedgespeth, P. Edmondson, B. Edmondson, B. Gordon, M. Jones Parker, M. Grant. *Third Row:* M. Ferrill, D. Burleson, N. Bateman, M. Kattowitz, E. Morgan, G. Ray, C. Armstrong, J. Wright, D. Polk, J. Reed, G. Clemens, L. Ellis, R. Stevenson, N. Menny, L. Robertson, P. Swindel, I. Crow, , M. Rutherford.

OF AMERICA

PRESIDENT: Marilyn Knox
VICE-PRESIDENT: Connie Roberts
OTHER OFFICERS: Jackie Cooper, Pat Kendrick, Kandy Curtis, Robin McKinney, Lou Ann Hightower, Suzanne Gafford, Jeannette Patterson, JoAnn Riddels, Marsha Ryan, Brenda Sharff, Paula Burketta, Pat Lubbers, Jandetta Faucett, Jerry Dowden.

SHS CHOIR

A CAPPELLA—*Row 1:* Jana Ball, Karen Allison, Tommie Medlin, Debby Hudnall, Rebecca Garcia, Karen Hollis, LuAnn Rice, Betty Booher, Sue Williams, Glenda DeAtley, Pam Kennedy, Chris Davidchick, Toni Fillman, Sharon Massegee. *Row 2:* Lugene Akard, Patsy Byler, Stephanie Larkin, Dennis Patrick, Linda Phillips, Medford Jones, Anthony Whitfield, Johnny Martin, Larry Vos, Pat Hicks, Dennis Burleson, Nina Walker, Mitzie Walkup, Martha McCord. *Row 3:* Linda Harvey, Mary Heatley, Carol Wiley, Larry Beall, Larry Stevens, Michael Renfro, Jerry Gulledge, Jerry Martin, Dean Haynie, Larry Wilson, Daniel Cervantes, Terry Kumler, Leigh Ann Seitz, Liz Kaminsky. *Row 4:* Linda Boverhof, Linda Walthall, Donnie Hughes, Jim Vaughn, Jerald Perrin, Joe Gurley, John Goins, David Browner, Larry Fletcher, Steve Gentry, Charles Worley, Billie Luck, Billy Cook, Marsha Germany, Kay Gilliland.

CHOIR OFFICERS: Larry Fletcher, Debbie Hudnall, Daniel Cervantes.

BEL CANTO—*Row 1:* R. Douglas, S. James, N. Leverette, C. Lee, L. McKinney. *Row 2:* L. Morris, E. McGee, L. Sloan, B. Stone, J. Macute, M. Sherman. *Row 3:* N. Bange, P. Woodson, B. Pickens, K. Curtis, P. Polk, I. Brown. *Row 4:* E. Moreno, C. Boatright, D. Hawkins, M. Clark, M. Chaney, S. Bailey.

CHORALAIRES—*Row 1:* S. Harness, P. Douglas, S. Andrews, V. Brownlow, B. Sloan, C. Dederick, D. Huffman. *Row 2:* J. Russell, T. Northern, M. Barker, O. Hudspeth, S. Walton, R. Hudson, D. Brewster, P. Wright. *Row 3:* M. Jones, C. Grant, S. Skaggs, F. Prihoda, J. Banks, M. Skipworth, B. Bryant, J. McDonald, J. Ruddle. *Row 4:* C. Dawson, S. Parker, B. Luke, T. Holland, J. Boyd, M. Douglas, J. Jerald, B. Riddle, J. Cummins, D. Hockridge.

AEOLIAN 1—*Row 1:* C. Edwards, M. Milam, L. Starnes, P. Morton, J. Bailey, P. Brown, C. Cato. *Row 2:* L. Ellis, H. Brown, M. Kirby, S. Cate, C. Sadler, K. Howell, D. Beall. *Row 3:* P. Morgan, B. Cobb, P. Hoffman, R. Lorance, M. Watson, J. Caylor, M. Riley.

AEOLIAN 2—*Row 1:* F. Polk, J. Cannon, N. Shirey, F. Neal, J. Riddles, A. Reagan. *Row 2:* C. Romain, A. Parker, K. Phillips, D. Franks, A. Parker. *Row 3:* E. McEwen, T. McLain, S. Carroll, T. Crook, J. Young. *Row 4:* D. Owens, L. Blevins, M. Ferguson, L. Hugley.

MADRIGAL SINGERS—*Front, L to R:* Rebecca Garcia, Karen Hollis, Stephanie Larkin, Karen Allison, Katheline Ballou. *Back, L to R:* Dean Haynie, Jerry Gullege, Robbie Phillips, Stephen Davis.

MADRIGAL SINGERS—*Front, L to R:* Jana Ball, Julie Cannon, Debbie Hudnall, Sue Williams, Chris Davidchick. *Back, L to R:* Larry Wilson, Jim Vaughn, Paul Hoffman, Donnie Hughes.

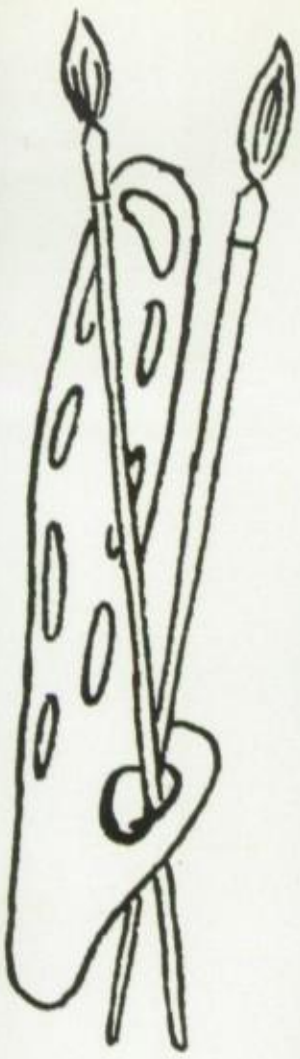

OFFICERS: Kurt Mentzel—President; Cindy Rutherford—Secretary; Sandi Sykes—Treasurer; Maury Cyrus—Vice-President; Mr. Jay Buckner—Sponsor.

Sherman High Art League

ART LEAGUE—*Row 1:* C. Rutherford, D. Wilson, J. Gartside, S. White, L. Fleming, C. Brice, M. Cyrus, B. Spears, P. Kendrick, H. Saunders, C. Erzinger, S. Spiller. *Row 2:* R. Breedlove, C. Smithson, M. Hammonds, C. Detweiler, D. Gage, C. Kilgore, K. Ballou, J. Davidson, A. Richardson, S. Bishop, K. Mentzel. *Row 3:* W. Upton, J. Dyer, J. Gurley, B. Mischkot, V. Coker, I. Crow, A. Stout, C. Beach, B. Carver, S. Sykes, B. Marshall, D. Golden. *Row 4:* B. Pierce, A. White, R. Daniel, D. Coffman, G. Allen, M. Neel, C. Shaw, S. Downs, P. Jackson, S. Kilgore.

First Row: S. Watkins, P. Mullins, C. Hallman, S. Hernandez, M. Rollins. *Second Row:* B. Hill, D. Davis, W. Moore, D. Smith, D. Dennard, G. Perkins, B. Bradshaw, T. Taylor, D. Briery.

Industrial Co-Operative Training

SPONSOR: Mr. Glen Waters. OFFICERS—*First Row:* B. Gunn, R. Risner, P. Rawlins, J. Myatt, N. Spears, L. Parker, S. Rayzor, C. Piland.

First Row: F. Gasaway, J. Fleming. *Second Row:* F. Ryan, A. Hunt, L. Eatherly, C. Owens, J. Hanson. *Third Row:* C. Skipworth, J. McCright, Q. Milan, C. Gall, C. Kenner.

First Row: B. Hughes, J. Vaughn, G. Bell, M. Spracklen. *Second Row:* L. Hern, D. Ragland, S. Gist, C. Knox. *Third Row:* R. Kegg, E. Lumpkins, S. Bowling, R. Avery. SPONSOR: Mr. Paul Steel

First Row: O. Drain. *Second Row:* M. Brice, D. Pettit. *Third Row:* V. Johnson, C. Morrison, J. Lair. *Fourth Row:* M. Mitchell, D. Wilson.

D.E.C.A

Left to Right: Mr. Steel, J. Craft, R. Threadgill, E. Upham, M. Gentry.

OFFICERS—*First Row:* S. Bowling, M. Mitchell, J. Lair, M. Spracklin.

First Row: C. Lee, P. Morse, B. Raines, P. Morris, S. Jackson, A. Allen, K. Gilliland, S. Franklin. *Second Row:* B. Leary, S. Baker, B. Thomas, L. Spencer, R. McKinney, P. Hall, J. Taylor, D. Griffin.

Vocational Office Education

OFFICERS: C. Lee, L. Hughes.

First Row: T. Hughes, P. Smith, D. Slape. *Second Row:* N. Spencer, D. Conyers, R. Rodriques, SPONSOR, Mrs. Fienning. *Third Row:* B. Wallace, D. Gilliam.

First Row: R. Shirley, J. Covington, P. Sample, R. Savage, G. Smith, M. Thompson, A. Sanders, J. Roberts. *Second Row:* D. Rolen, K. Wilson, J. Southerland, R. Springer, T. Edwards, M. Smith, D. Parker, D. Linton, J. Blystone, T. Hargrove, R. Johnson. *Third Row:* S. Gann, D. Cato, W. Barron, L. Burleson, S. Cole, A. Travis, R. Hunt, D. Bateman, B. Schneider, H. Jones. *Fourth Row:* L. Terrell, G. Cordell, B. Mathis, T. Cantrell, D. Looney, B. Fleming, C. Cook, N. Bond, K. Miller. *Fifth Row:* J. Harding, M. Holloway, V. Anderson, T. Reatherford, D. Harless, P. Lyons, M. Lacy.

Future Farmers Of America

FFA SWEETHEART
Paula Mitchell

OFFICERS—*First Row:* J. Roberts, A. Sanders. *Second Row:* M. Thompson, P. Sample, R. Shirley. *Third Row:* R. Savage, K. Wilson. SPONSOR: Mr. Herman Stoner.

Mr. Stoner is presenting Randy Shirley the National FFA Chapter Award that they won in Kansas City, Missouri. This Award is one of the twelve given in the state of Texas.

First Row: W. Bader, S. Merit, C. Ozata, M. Bruce, R. Cooper, T. Adie, T. Helms, T. Smith, L. Vos, P. Hicks. *Second Row:* B. Bradbury, B. Grusy, L. Monroe, G. Smith, M. Fry, M. Witt, R. Ferman, W. Essin, P. Crews. *Third Row:* M. Sonner, D. Spraggins, D. Greene, D. Williams, S. Collinsworth, J. Wakin, A. Travis, L. Terrell, D. Shrum, J. Taylor. *Fourth Row:* J. Smith, S. Thomsor., J. Taylor, G. Arnett, M. Bruce, C. Shaw. *Fifth Row:* C. Seitz, J. Childs, E. McElroy, R. Gafford. *Top:* J. Taylor.

Sherman High School Key Club

SWEETHEART
Linda Gatti

OFFICERS: C. Seitz, S. Thomson, R. Gafford, C. Shaw.

SCHOOL ADVISOR: Mr. H. B. Onley

Sy Delic '68

First row: Jan Yates, Carolyn Brice, Patty Bogard, Cyndi Erzinger, Debbie Seidlits, Linda Banks, Susan Downs. *Second row:* Betsy Spears, Maury Cyrus, Tracy Hughes, Flo Andrews, Janis Burns, Patsy Jackson, Mitzi Walkup. *Third row:* Kathy Whitten, Debbie Golden, Cindy Rutherford, Kathleen Hudgins, Jan Crook, Donna Ragland, Shirley Syler, Linda Walthall. *Not shown:* Valerie Wood, Judy Porter, Jane Collard.

SyDelic '68 is a newly formed service club with a membership of 25 senior girls. The club's purpose is to raise funds for various charity organizations in the city.

PHYSICAL EDUCATION—*First Row:* Shirley Syler, Maury Cyrus, Patty Bogard, Jimmy Childs, Pam Blurton, Mary Neel. *Second Row:* Susan Hattox, Mallory Drolet, Judy Baker, Jane Collard, LuAnne Hightower, Anna Lockhart. *Third Row:* Jean Strohl, Tommy Shaver, David Robison, Carmen Collinsworth, James Fullinwider, Johnny Taylor. *Top:* David Bramblett.

SPEECH—Terry Smith, Donna Shiffer.

Assistants

MAIN OFFICE: *First Row:* Becky Thetford, Debbie Seidlits, Linda Banks. *Second Row:* Judy Porter, Jerry Reid.

COACHES' ASSISTANTS—*First Row:* Tracy Hughes, Chris Davidchick. *Second Row:* Valerie Wood, Susan Downs.

MONITORS—*First Row:* Rodney McNeme, Randy Moore, Oscar Hudspeth, Lydia McKinney, Pat Wright, Dorothy Brewster. *Second Row:* Jo Helen Shaw, Anna Spallino, Carol Dawson, Linda Morse, Marsha McKown, Karen Burrows, Ann Carter. *Third Row:* Kathy Zoda, Brenda Hodge, Sylvia Turner, Jean Dalton, Katy Godwin, Betina Nelson, Shirley Cook. *Fourth Row:* Cheryl Hayes, Vicki Lamb, Maurice Baines.

DEAN OF GIRLS ASSISTANTS—Marsha Blocker, Barbara Pickens, Theresa Taylor.

PROJECTOR ASSISTANTS—*First Row:* Aubrey Henderson, Jerry Lynn Griffin, David Lay, Steve Bishop. *Second Row:* Delbert Preuinger, Ronnie Thomas, David Little, Kenny Roberson. *Third Row:* Danny Campbell, David Brawner, Billy Rudolph.

MR. GIBSON'S ASSISTANT: Sharon Razor.

ART ASSISTANTS—*Front Row:* Jean Strohl, Helen Saunders, Ina Crow, Betsy Spears. *Second Row:* Rusty Daniel, James Dyer. *Top:* Kathleen Ballou.

STAGE ASSISTANTS—Jerry Reid, Steve Bishop, Donal Johston.

HOMEMAKING—*First Row:* Patsy Jackson, Debbie Raley, Flo Andrews. *Second Row:* Cathy Brown, Jackie Cooper, Becky Byrd.

TYPING—*Front Row:* Alice Richardson, Pat Strohl. *Second Row:* John Jones, Martha Chaney, Flo Andrews.

MATH—*Front Row:* Debbie Hanna, Fran Ritchie, Martha Britton, Cinny Ingram, Marty Detley. *Second Row:* Johnny Kirk, Rodney Walters, Melvin Owen, Robert Hertzog. *Back Row:* Ronny Franks, Steve Roman.

SCIENCE—*Front Row:* Mike McHam, Joe Price, Bruce Goldsten, Robert Savage. *Second Row*: Linda Sloan, Brenda Sharaff, Gary Allen, Dottie Hicks. *Third Row:* Rebecca Moseley, Ronnie Breedlove, John Gurley. *Fourth Row:* George Head, Jan Yates, Andy White.

ENGLISH—*Front Row:* Becky Thetford, Linda Phillips, Liz Hedgespeth. *Second Row:* Betsy Lyde, Joe Heckman.

ANNEX—*First Row:* Susie Abb, Claudia Beach. *Second Row:* Marsha Germany, Clark Gaddy.

COUNSELORS' ASSISTANTS—*First Row:* Denise Carson, Jeanette Patterson, Jimmy Lindsey. *Second Row*: Ronald Monroe, Carmen Collinsworth.

F.F.A.—*First Row:* Marc Thompson, Archie Sanders, Jeff Roberts. *Second Row:* Dan Roland, Kenneth Wilson, David Parker.

LATIN—John Clark.

CHOIR—Larry Wilson, Donna Clay.

LIBRARY—*First Row:* , Terry Williams, Sandra Sewell, Donna Gifford, Paulette Southworth, Jody Lee. *Second Row*: Donny Ford, Robert Case, Steve Bishop, Irby Smith, David Dennis. *Third Row:* , Linda Mahaffey, Kandy Curtis, Martha Hair, Debbie Flemming, Martha Head. *Fourth Row:* Betsy Gordon, Susan Parker, Ann Turner.

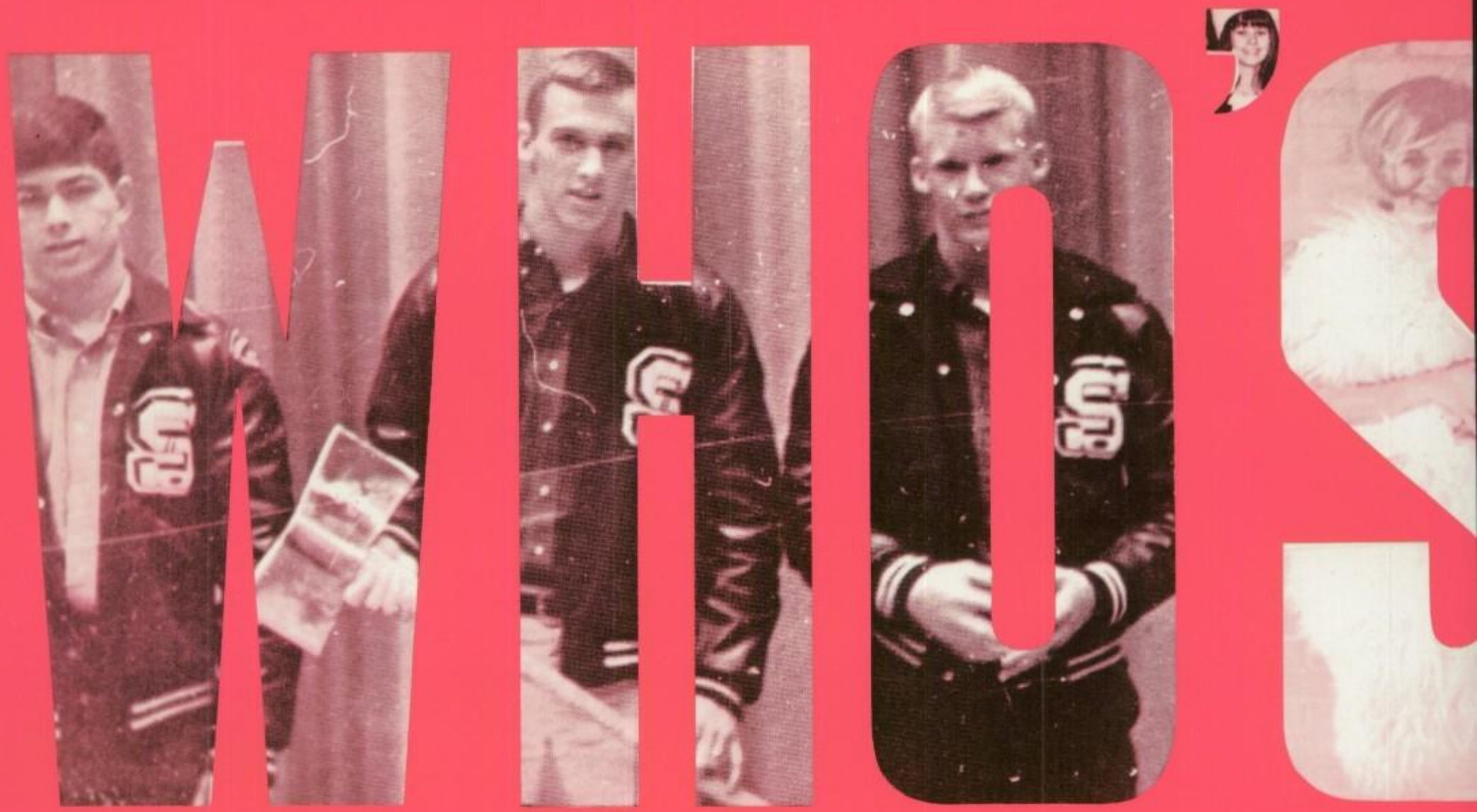
WHO'S

Each year the student body and teachers of Sherman High School choose students who they feel deserve extra special recognition in the yearbook. This has always been an honored position and can only be filled by the most qualified students in Sherman High School.

These students are representatives of their respective classes and the departments from which they are chosen. In this section of the Athenian we have included those who are tops in the school and who have been chosen on the basis of scholastic ability, popularity, activities, popularity, service to SHS, popularity, citizenship, popularity, school spirit, popularity, and last but not least, popularity.

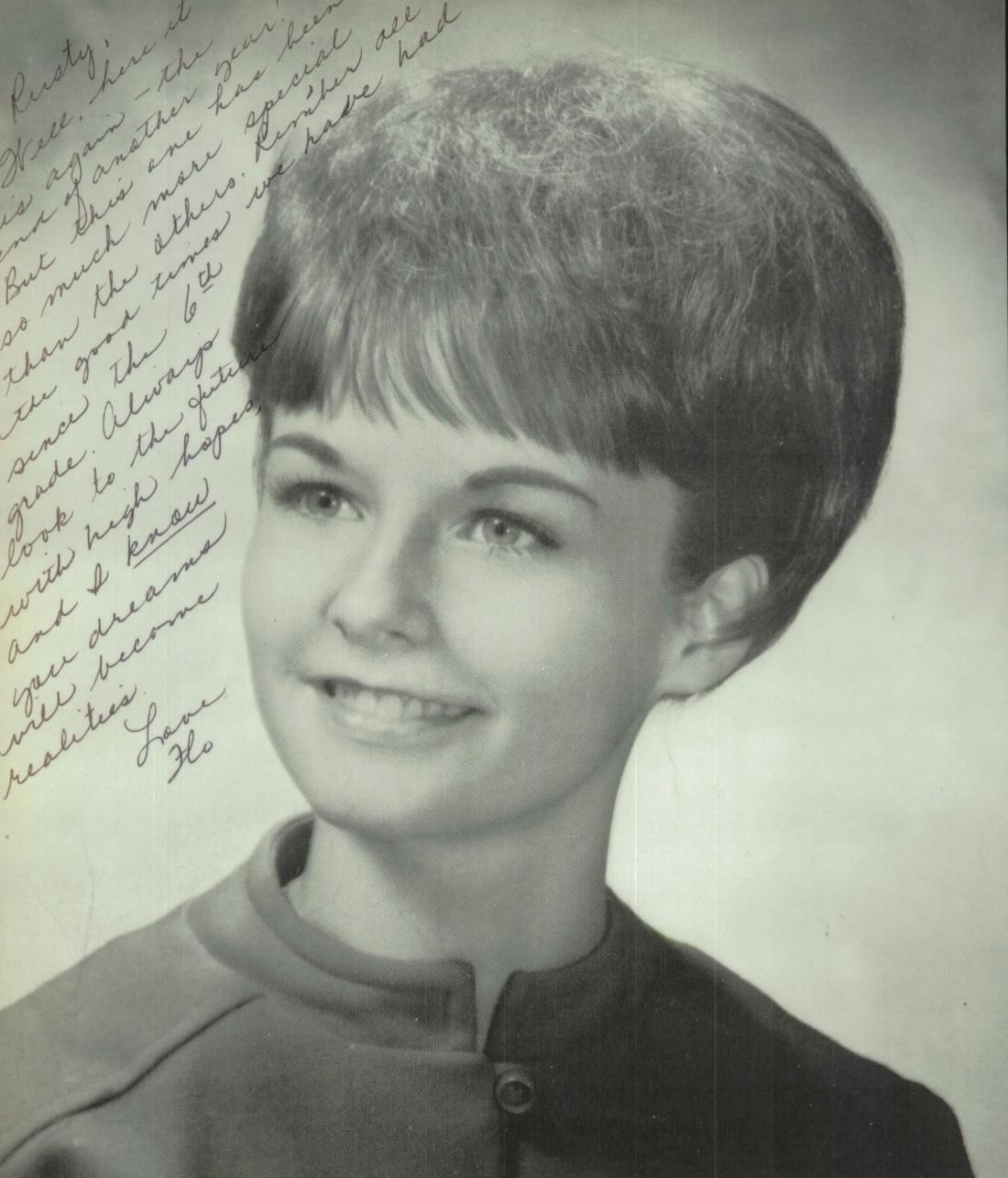
Rusty,
Well, here it
is again — the
end of another year!
But this one has been
so much more special all
than the others. Rember had
the good times we have
since the 6th
grade. Always
look to the future
with high hopes,
and I know
you dreams
will become
realities.
Love
Flo

FLO ANDREWS

Flo ... composed ... varsity cheerleader ... Student Council ... "hairs" ... FHA ... Junior Civitan Charter Member ... Likes: all sports, water skiing, salads of all kinds, Mexican food, mechanical drawing ... Wants: a car of her own ... Dislikes: nothing ... After graduation: A major in Home Economics and Elementary Education at East Texas State University

MIKE BRUCE

Mike ... carefree ... football co-captain ... "KILL!" ... track ... All-zone ... Student Council ... Key Club ... "duh" ... JCL ... Likes: playing football, the Ax, beating Denison, 36-15 ... happy people ... Wants: to be happy, to beat Denison every year ... Dislikes: people who push, sprints, South Garland ... After graduation: college and a hopeful future.

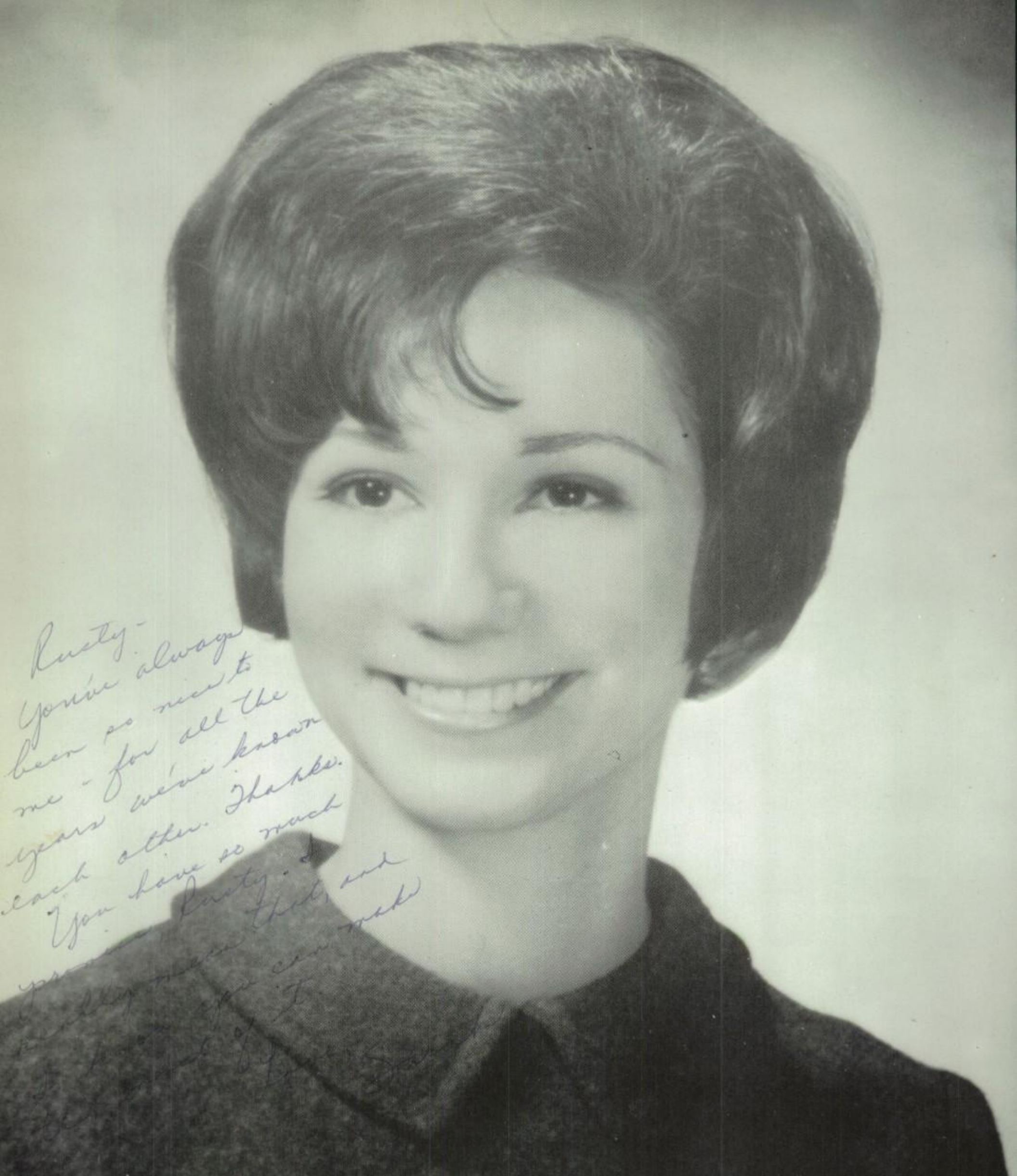

SARAH CHAPMAN

Sarah ... friendly ... Student Council ... FTA ... Thespians ... Mu Alpha Theta ... "pretty much" ... SENIOR Bearcat ... Horizons Club ... Likes: spring, Andy Williams, fresh air, shrimp coctail, the Lettermen; yellow roses, poetry and peanuts, the stars, a fireplace with coals ... Wants: To know "What, How, and Why" ... Dislikes: insincerety ... After graduation: college at NTSU.

RONNY GAFFORD

Ronny . . . independent . . . Key Club . . . football tri-captain . . . NHS President . . . "No big deal" . . . JCL . . . Likes: green Mustangs . . . cameras . . . the midnight sun . . . Gene Pitney and the Association . . . panoches . . . Baby Jane . . . Likes: to disagree . . . Wants: success, to learn to put sox on right . . . Dislikes: ketchup, short skirts, Denton, moody people . . . After graduation: college at SMU.

SUSAN DOWNS

Susan ... warm smile ... NHS ... varsity cheerleader ... PASF ... "WOW" ... Mu Alpha Theta ... "you guys" ... Coach's assistant ... Art League ... "tremendous" ... *Flower Drum Song* ... Likes: baby blue, the sun, mountains, Kangaroos, Dr. Pepper and Dancing, spirit, drums, being a SENIOR Bearcat, Omar Shariff, Miss Loop, the Mamas and Papas, Peruna ... Wants: happiness ... Dislikes: people who boo, naturally curly hair, getting embarrassed ... After graduation: college at SMU.

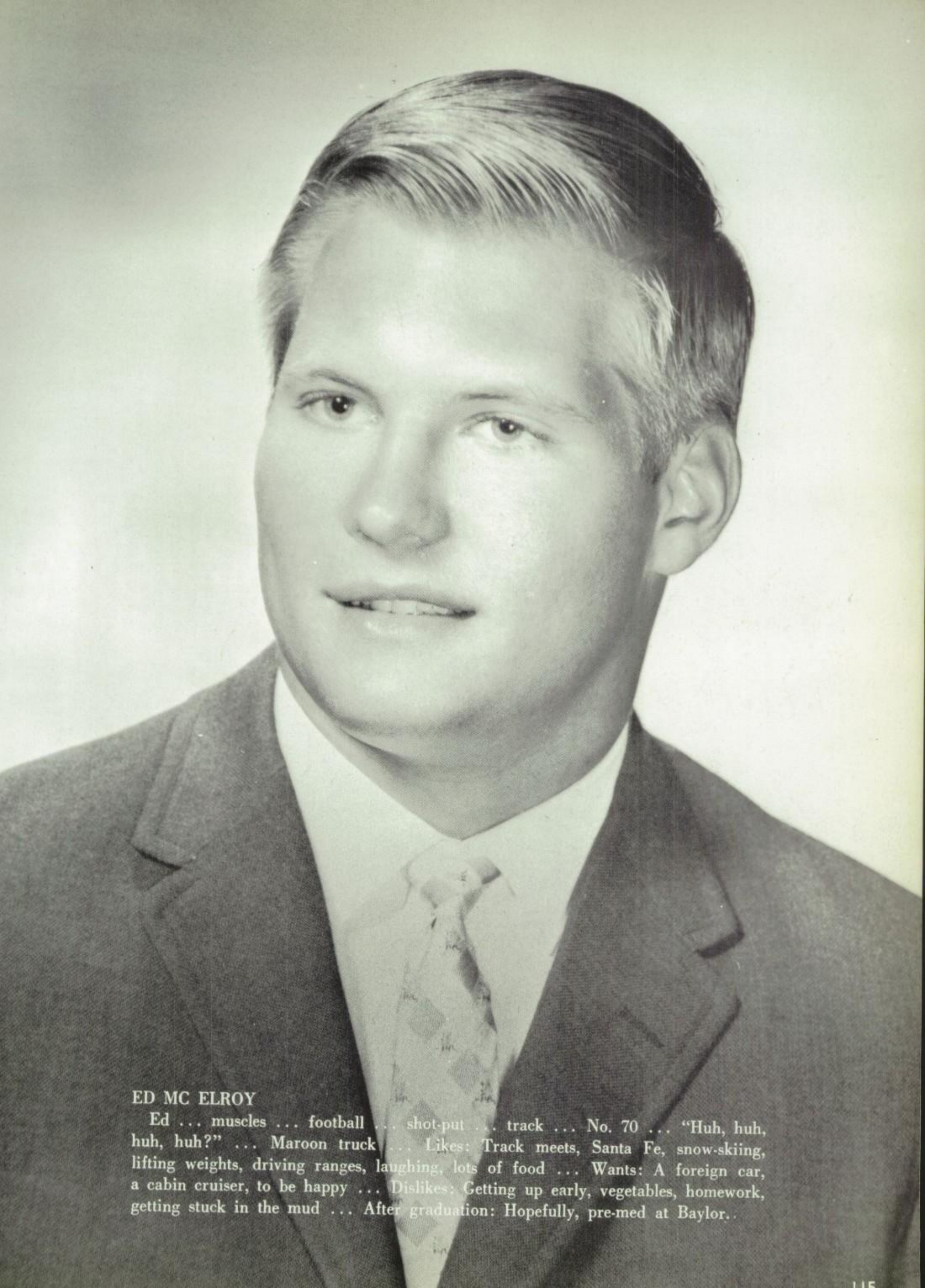

ED MC ELROY

Ed . . . muscles . . . football . . . shot-put . . . track . . . No. 70 . . . "Huh, huh, huh, huh?" . . . Maroon truck . . . Likes: Track meets, Santa Fe, snow-skiing, lifting weights, driving ranges, laughing, lots of food . . . Wants: A foreign car, a cabin cruiser, to be happy . . . Dislikes: Getting up early, vegetables, homework, getting stuck in the mud . . . After graduation: Hopefully, pre-med at Baylor.

TRACY HUGHES

Tracy . . . bouncy . . . piano-pounding . . . varsity cheerleader . . . ATHENIAN . . . Student Council . . . "Tuff!" . . . typing . . . Likes: peanut butter sandwiches, Homecoming, the Ax, laughing, Mr. Roe, snow and fireplaces, Bearcat Spellout, camp, cherry phosphate . . . Wants: a Volkswagen, to see the Austrian Alps, love . . . Dislikes: pessimists, Madame Bovary, having to have the ANNEX, wisdom teeth . . . After graduation: Europe, Randolph-Macon.

CLYDE SEITZ

Clyde ... jovial ... Senior '68 ... football ... No. 73 ... Key Club President ... "All-right" ... Likes: a maroon mustang, the Beach Boys, History, English Class, royal blue ... Wants: happiness, to be successful, always to represent SHS ... Dislikes: People who ask if the Bearcats are going to win, going to school on icy days ... After Graduation: plans to attend college.

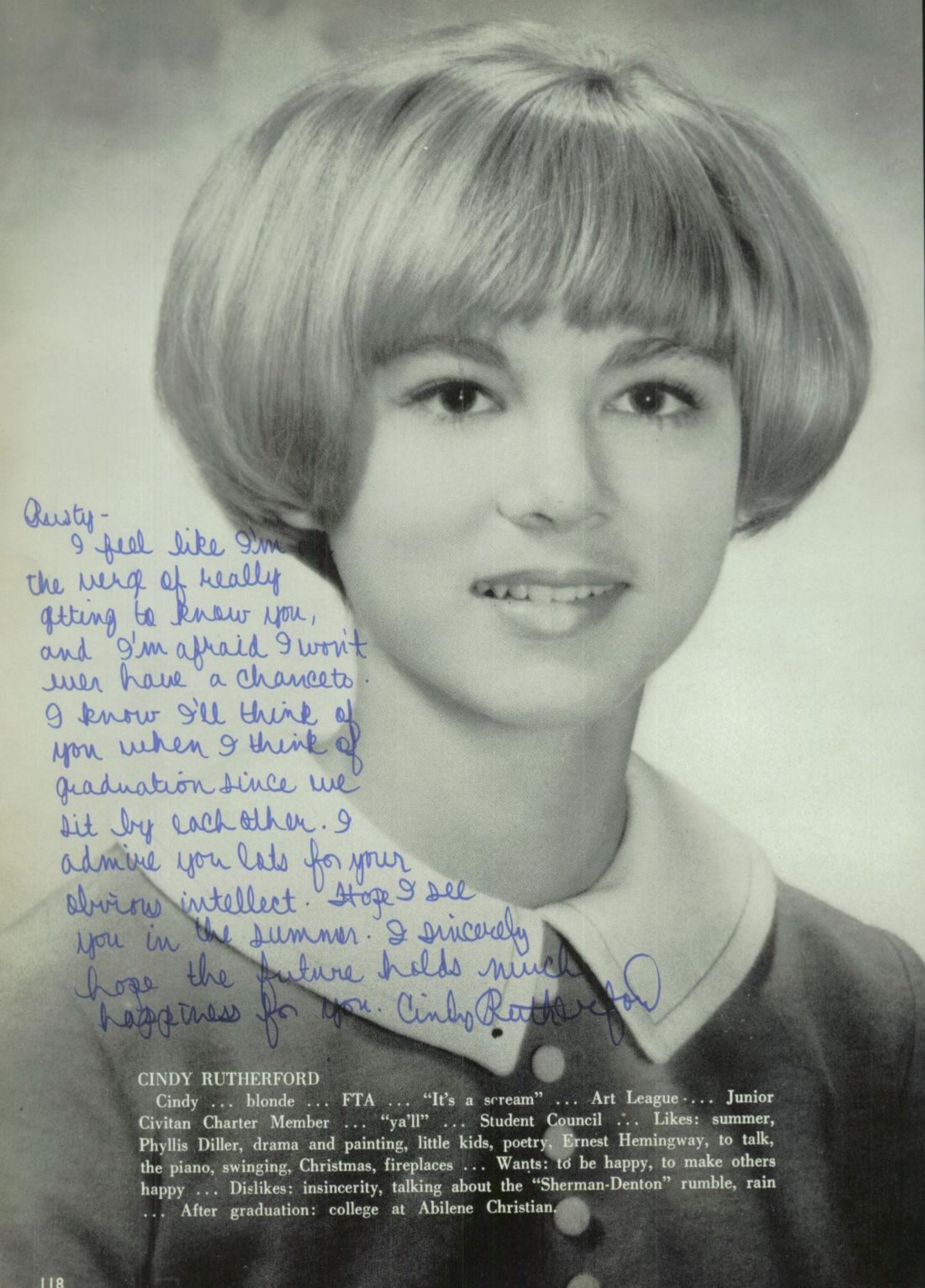

Rusty -
I feel like I'm on the verge of really getting to know you, and I'm afraid I won't ever have a chance to. I know I'll think of you when I think of graduation since we sit by each other. I admire you lots for your obvious intellect. Hope I see you in the summer. Sincerely hope the future holds much happiness for you. Cindy Rutherford

CINDY RUTHERFORD

Cindy ... blonde ... FTA ... "It's a scream" ... Art League .... Junior Civitan Charter Member ... "ya'll" ... Student Council ... Likes: summer, Phyllis Diller, drama and painting, little kids, poetry, Ernest Hemingway, to talk, the piano, swinging, Christmas, fireplaces ... Wants: to be happy, to make others happy ... Dislikes: insincerity, talking about the "Sherman-Denton" rumble, rain ... After graduation: college at Abilene Christian.

JOHNNY TAYLOR

Johnny . . . athletic . . . baseball . . . French Club . . . No. 32 . . . "Lay it on me!" . . . JCL . . . football tri-captain . . . Key Club Student Council . . . Likes: Young Rascals, the AX, yellow-jacket blood, Paul Revere and the Raiders . . . Wants: to be successful, plenty of friends . . . Dislikes: hippies, South Garland, the "claw" . . . After Graduation: a college career.

DEBBIE SEIDLITS

Debbie ... little ... PASF President ... NHS ... Basketball Sweetheart ... FTA ... Student Council ... Likes: roses, SENIOR spellout, sad movies, The Lettermen, Spring rains, summernights, the *Bearcats*, bubble gum ... Wants: To teach the third grade, to always be happy ... Dislikes: Monday mornings, mud, empty swimming pools ... After graduation: A major in Elementary Education at East Texas State University.

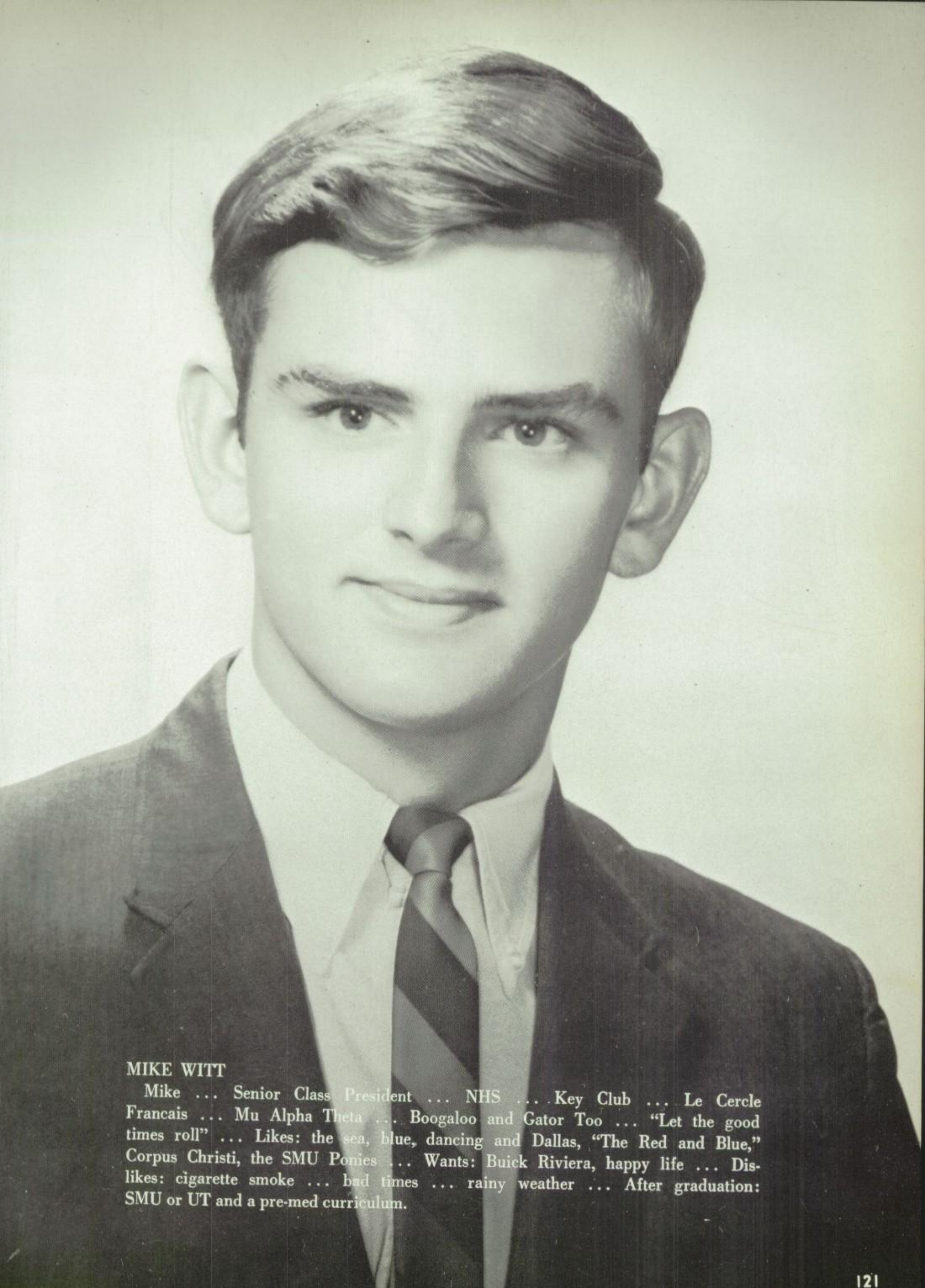

MIKE WITT

Mike ... Senior Class President ... NHS ... Key Club ... Le Cercle Francais ... Mu Alpha Theta ... Boogaloo and Gator Too ... "Let the good times roll" ... Likes: the sea, blue, dancing and Dallas, "The Red and Blue," Corpus Christi, the SMU Ponies ... Wants: Buick Riviera, happy life ... Dislikes: cigarette smoke ... bad times ... rainy weather ... After graduation: SMU or UT and a pre-med curriculum.

Mike Carter and Carolyn Brice

Phillip Crews and Cyndi Erzinger

Richard Ferman and Fran Ritchie

Senior Nom

f

Who'

I

Class

nees

Who

68

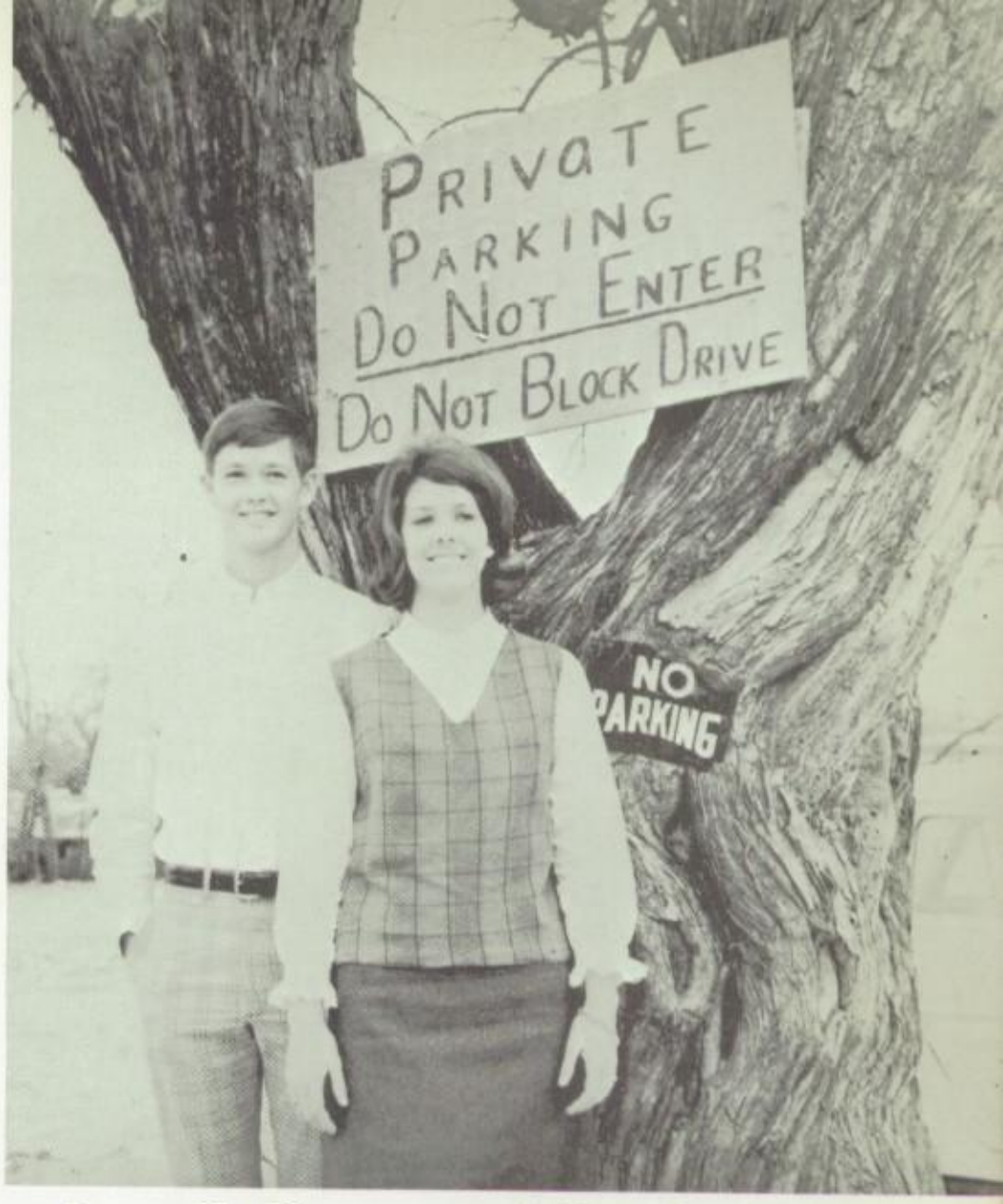

Carroll Shaw and Linda Wathall

Terry Smith and Elinor Walker

Jan Yates and Chuck Woodrow

Michelle Easterly

Mark Gibson

Junior Who's

Karen Hollis

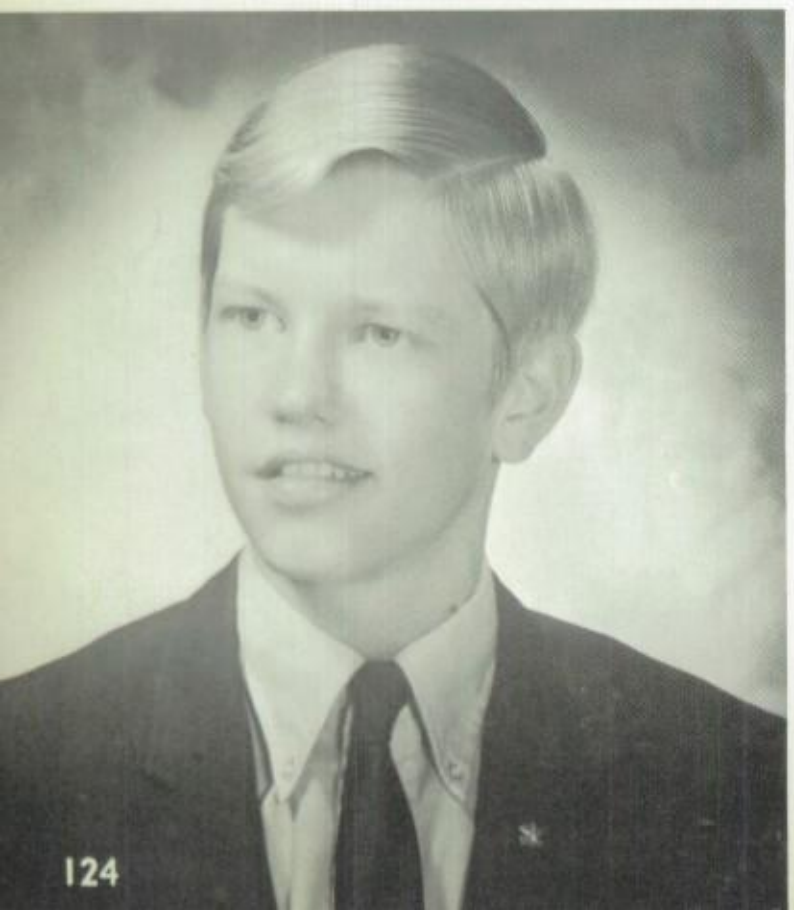

Karl Mentzel

Paula Mitchell

Class Who

David Shrum

Stephanie Larkin

Darrell Spraggins

Vicki Walker

James Smith

Who's Who for Junior Class Nominees

Bill Grusy
Suzanne Gafford

Larry Monroe
Linda Gatti

Patsy Hulsey
Larry Vos
Betsy Lyde

Jack Wakin
Rebecca Moseley

David Williams
Laura Townsend

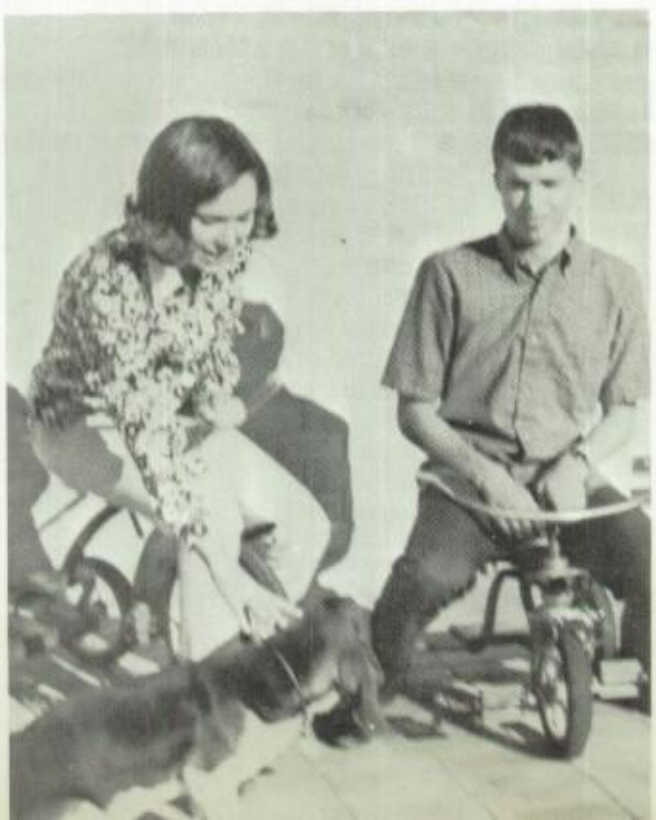

Tommy Addie

Mary Heatley

Scott Collinsworth

Who's Who

Soph

Sally Witt

Pat Teague

Leigh Ann Seitz

David Wells

Pam Kennedy

Jerry Brooks and Cindie Rice

Jeb Loveless and Nancy Cantrell

Sophomore Class Nominees

Who's Who

Jimmy Bartlett and Janis Roberts

Wally Bader and Cathy Monroe

Girls' and Boys' State

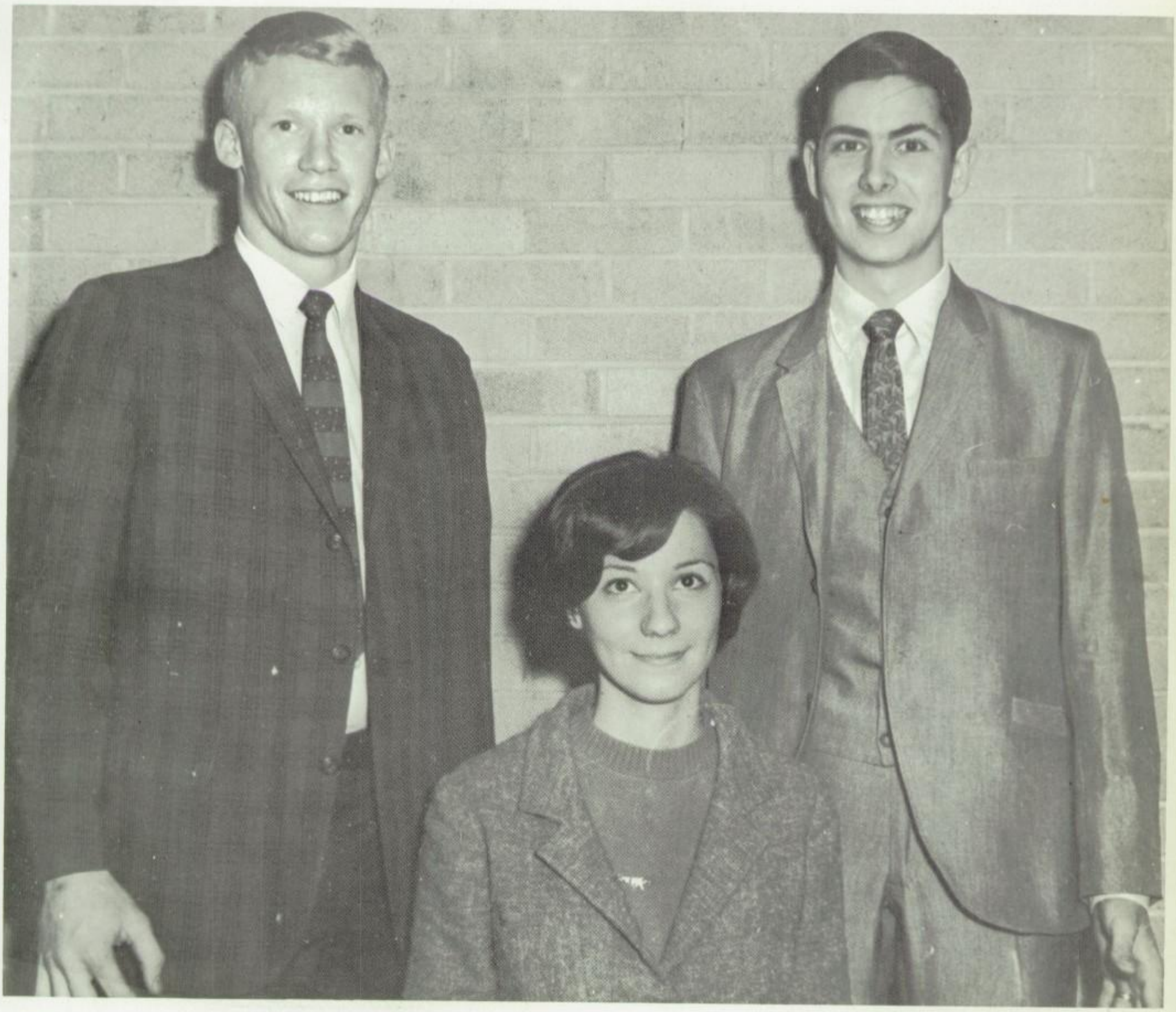

Ronny Gafford

Steve Fontaine

Sarah Chapman

Rusty -
Seminar has really been fun. I have enjoyed all - too bad you only got one letter. It's really been fun

The 1967-1968 Homecoming Queen is

Longest girl in the Senior class.

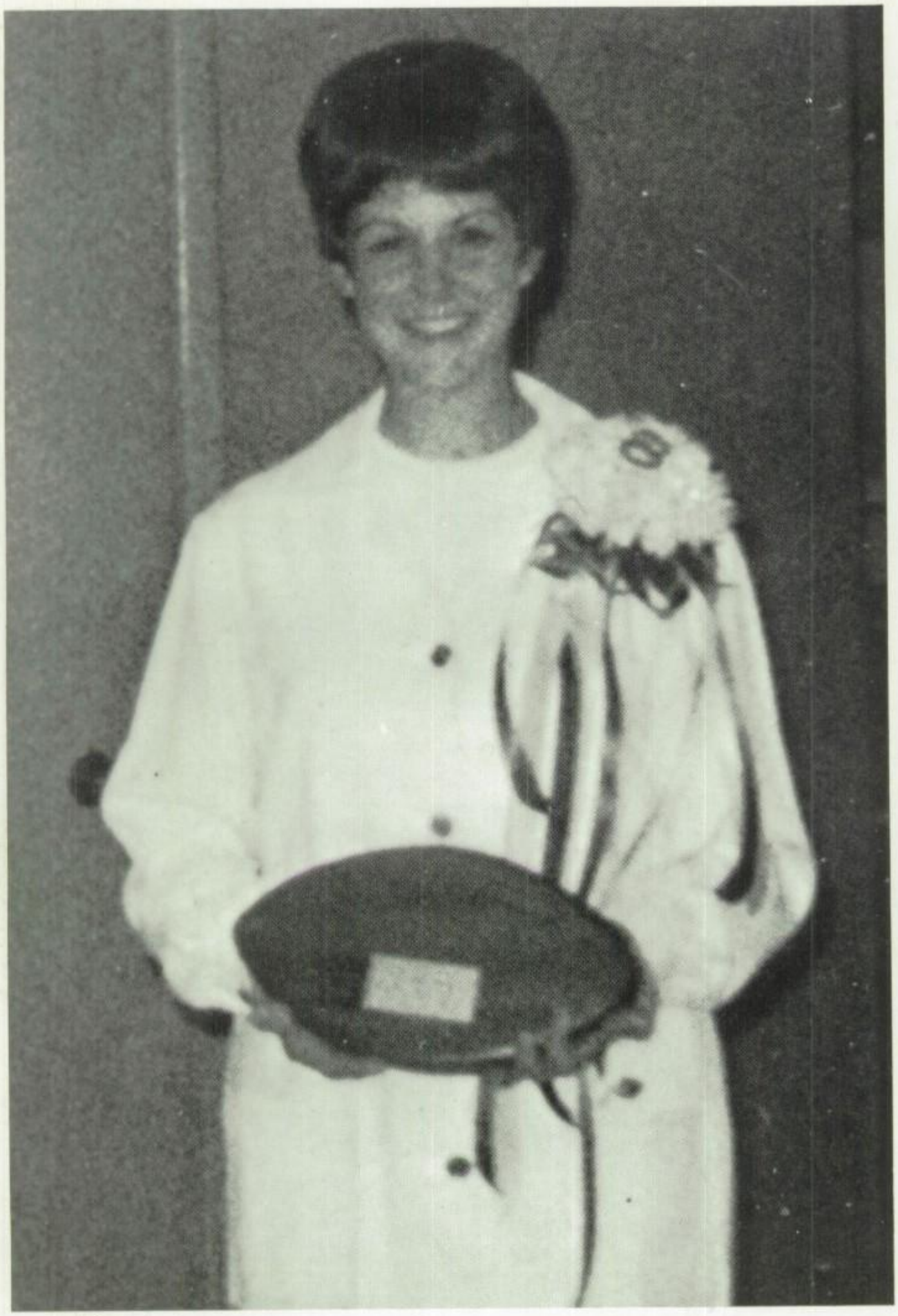

Tracy Hughes . . . nominee for Junior Classical League.

The Nominees Are . . .

CAROLYN BRICE ...
Athenian Staff

SUSAN DOWNS ...
Mu Alpha Theta

CINDY RUTHERFORD ...
Art League

PAULA MITCHELL ...
FFA

FRAN RITCHIE ...
National Honor Society

SARAH CHAPMAN ...
Future Teachers of America

DEBBIE SEIDLITS ...
Pan American Student Forum

FLO ANDREWS ...
Hi Talk

CYNDI ERZINGER ...
Le Cercle Francais

JAN YATES ...
Band

PAT KENDRICK ...
Hi-Steppers

PATSY JACKSON ...
Future Homemakers

CHRIS DAVIDCHICK ...
Choir

DONNA SHIFFER ...
Thespians

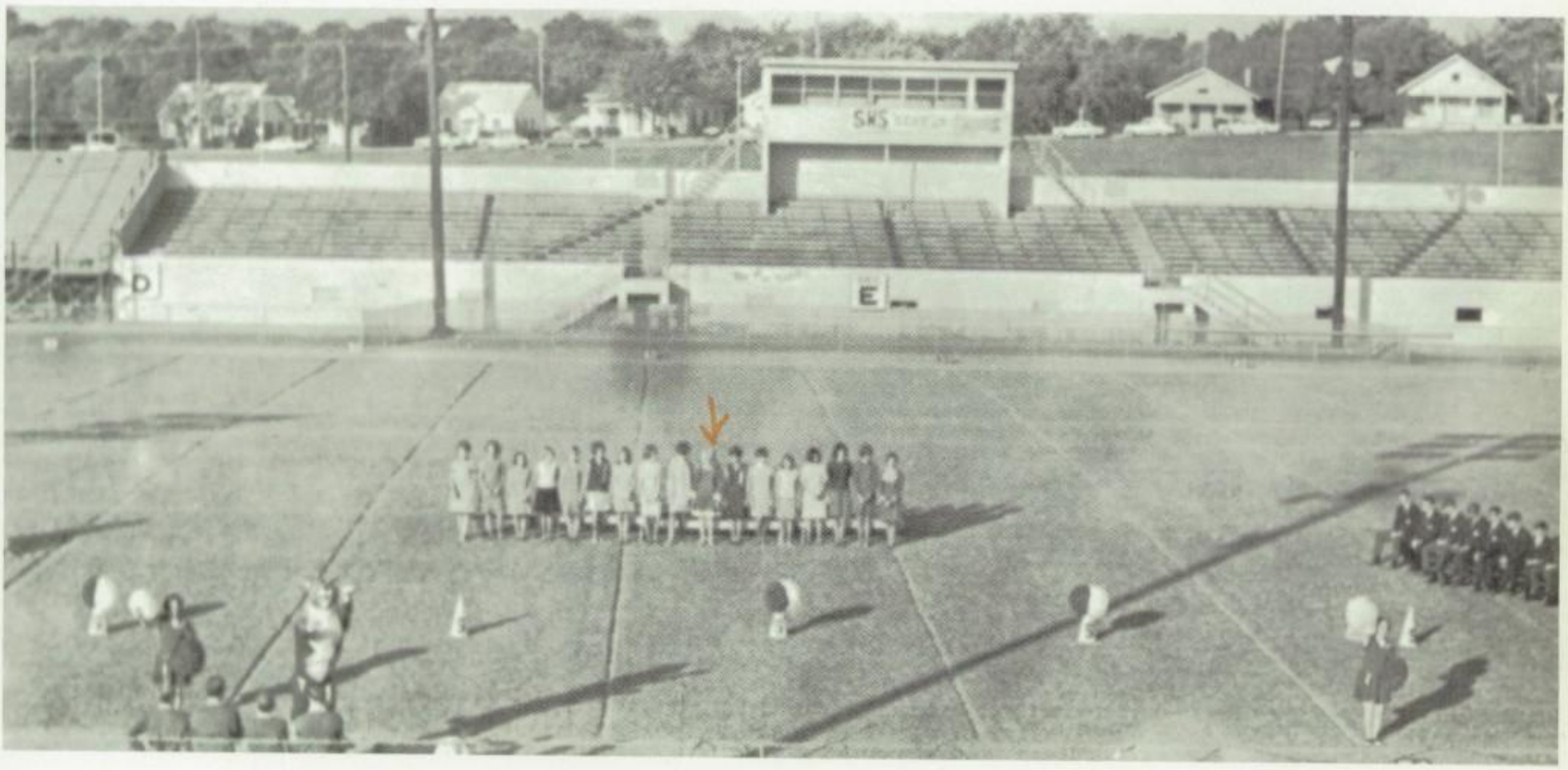

PAM RAWLINGS ...
Industrial Cooperative Training

CAROLYN LEE ...
Vocational Office Education

Basketball Sweetheart

Debbie Seidlits

Linda Gatti

Debbie Seidlits

Judy Porter

Basketball

Sweetheart Nominees

Pam Kennedy

Cindy Rutherford

Mary Heatley

ENGLISH
Debbie Hanna

LATIN
Donna Capps

CIVICS
Kay Avery

CHOIR
Debbie Hudnall

ICT
Rita Risner

Who's

In

Depe

AG
Marc Thompson

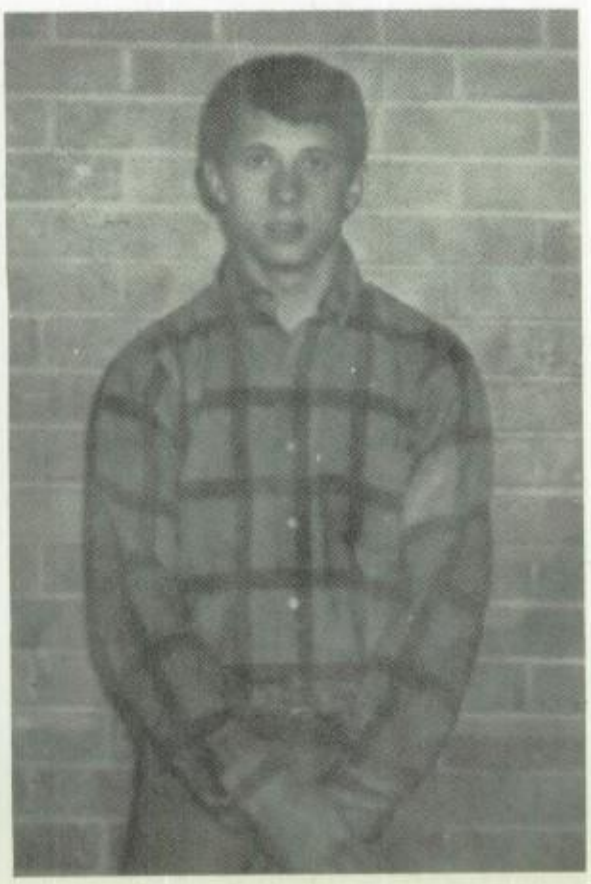

WORLD HISTORY
Carolyn Dial

SCIENCE
Linda Mahaffey

MATH
Cini Ingham

FRENCH
Elinor Walker

VOE
Patti Smith

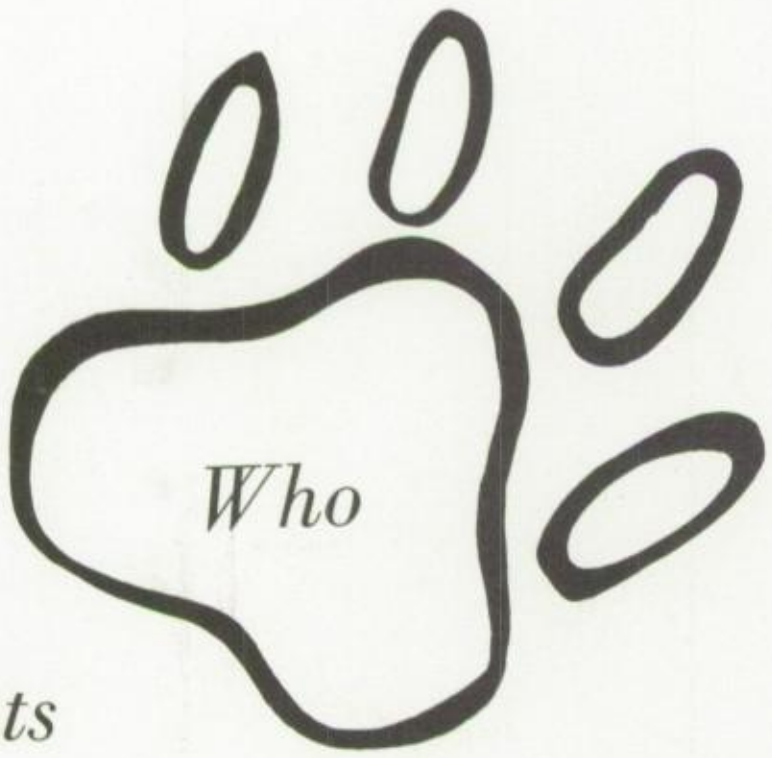

tments

SPEECH
Chris Wagneschnur

BAND
John Embry

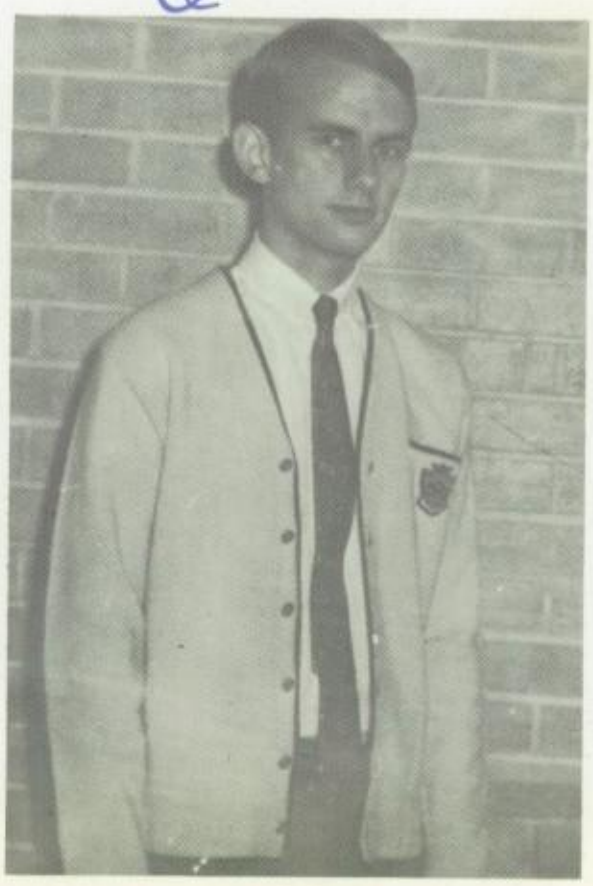

BUSINESS
Linda Phillips

AMERICAN HISTORY
Rebecca Mosley

SPANISH
Carole Dawson

HOMEMAKING
Debbie Raley

Who's Who in Departments

ART
Charlie Detweiler
Kathleen Ballou
James Dyer

DE
Margi Mitchell

BOYS PE
David White

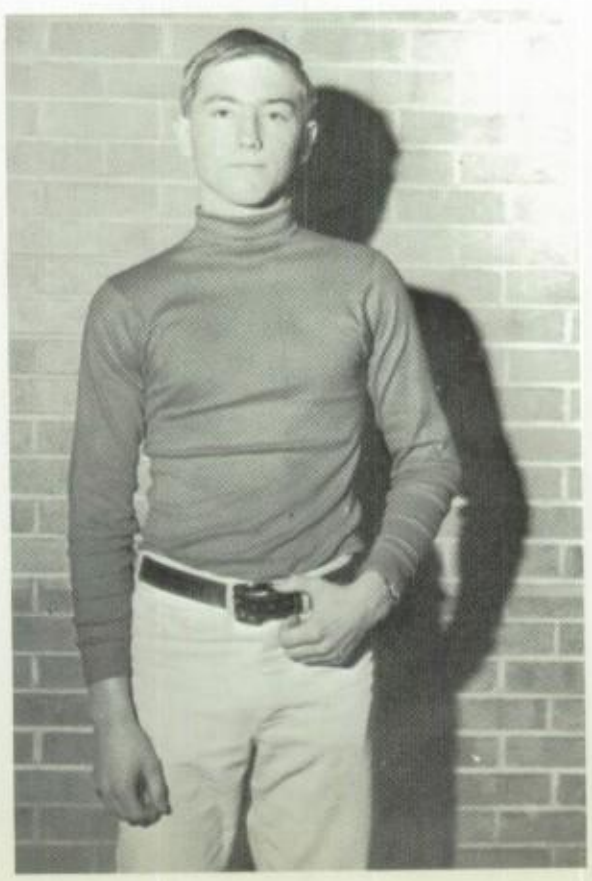

GIRLS PE
Connie Beard and Vanda Coker

Athenian Business Staff

STAFF—*Row 1:* Patsy Jackson, Jan Yates, Debbie Seidlets, Cindi Rutherford, Debbie Golden, Maury Cyrus, Jean Dalton. *Row 2:* Pat Strohl, Jimmy Lindsey, Nancyanna Crosthwaithe, Irene Claycomb, Paula McHam. *Row 3:* LuAnn Hightower, Irma Elliot, Martha Blocker, Susan McCarley, Linda Mahaffey, Virginia Stewart, Steve James.

BUSINESS MANAGER—
Steve Fontaine

ASSISTANT BUSINESS MANAGER—
Phyllis Mitchell

Athenian

CO-EDITOR—
Richard Ferman

CO-EDITOR—
Glenna Campbell

SPONSOR—
Mr. Jay Buckner

ASSISTANT CO-EDITOR—
Anne Edghill

ASSISTANT CO-EDITOR—
Barrett Little

PICTURE EDITOR—
Kathy Whitten

Staff

TYPIST—
Tracy Hughes

ART EDITOR—
Carroll Shaw

ASSISTANT ART EDITOR—
Carolyn Brice

STAFF EDITOR—
Susan Spiller

STAFF EDITOR—
Sandi Sykes

STAFF EDITOR—
Shari Kilgore

Hi-Talk

EDITOR—Matt Fry

ASSISTANT EDITOR—Karl Mentzel

PHOTOGRAPHER—Bucky Sappenfield

Staff

FEATURE EDITOR—Kay Avery
CIRCULATION EDITOR—Janis Burns
COPY EDITOR—Sydney Brooks

BUSINESS MANAGER—
Jane Hagenswold

LITERARY EDITOR—Terry Smith
SPORTS EDITOR—George Head

EXCHANGE EDITOR—Jeanie Ramey
ASSISTANT BUSINESS MANAGER—
Kay Kimbrough

JOURNALISM—*Row 1:* Miss Hendricks, Sponsor; Denise Carson; Nancy Ward; Debbie Haws; Paula Mullins. *Row 2:* Debbie Golden; Dana Moon; Carolyn Brice; Maury Cyrus; Marsha Kilpatrick; Betsy Lyde. *Row 3:* Terry Smith; George Head; Alice Richardson; Jeanie Johnson; Pat Ingham; Eileen Phillips; Connie Caple. *Row 4:* Pat Wright; Ronnie Franks; David Lewis; James Pennell; Karl Mentzel.

ALL RIGHT UP

TIGHT OUT OF SIGHT

1968; year of the Ax; the horns!?!; the Arney; the Aggies; S.G. (PHEW); & SRs.
CLANK! CLANK! I'M A TANK!!
Will you LOVE ME IN DEC. as you did in May?
LET'S HAVE A hang-over TUESday, gang
WHO SAYS I don't WEAR shades
And I'm a REAL POLYNESIAN girl... Exotic, huh?
I am not schizophrenic!!
Ha, that's what he thinks!
THROB
Straight shooters always think beautiful thought. ..... do dirty things!
NOBODY SMILES ON MONDAYS!
LOVE ME, 2 times
SOUL
No matter what he says, I don't have pineapple hands!
I WAS IN the gym the whole time & she never knew!
You EXPECTED MAYBE, PLAYMATE of the month?
'68 - Grrreat!
THE HAIRY EYE is ON YOU!
And all that hair is under my beret
ALL-RIGHT!! Who CALLED ME SPIDER girl?
Dat's right, kid. Baby Jane & Ma Bruce SENT us.
MARGI-DOLL!
mmm
Love Conquer All Baby
But coach, which goal is ours?
WHERE DOES THE CHORUS LINE REHEARSE?
BEARCATS 10
SEE? It worked for ME!!
OH! MY PENCIL BROKE
SO LADIES, if you want to LOOK 5; YES 5lbs. thinner...
...and then Uncle Remus said,"...
JOLLY UP
HMPH! I just snuck next door & got a FRESH HAMBURG
LOVE is where you find it; HAVE YOU tried DES-MOINES
I did NOT PINCH YOU, Cyndi!
SADIE
LONDON BRIDGE IS FALL-ing DOWN!

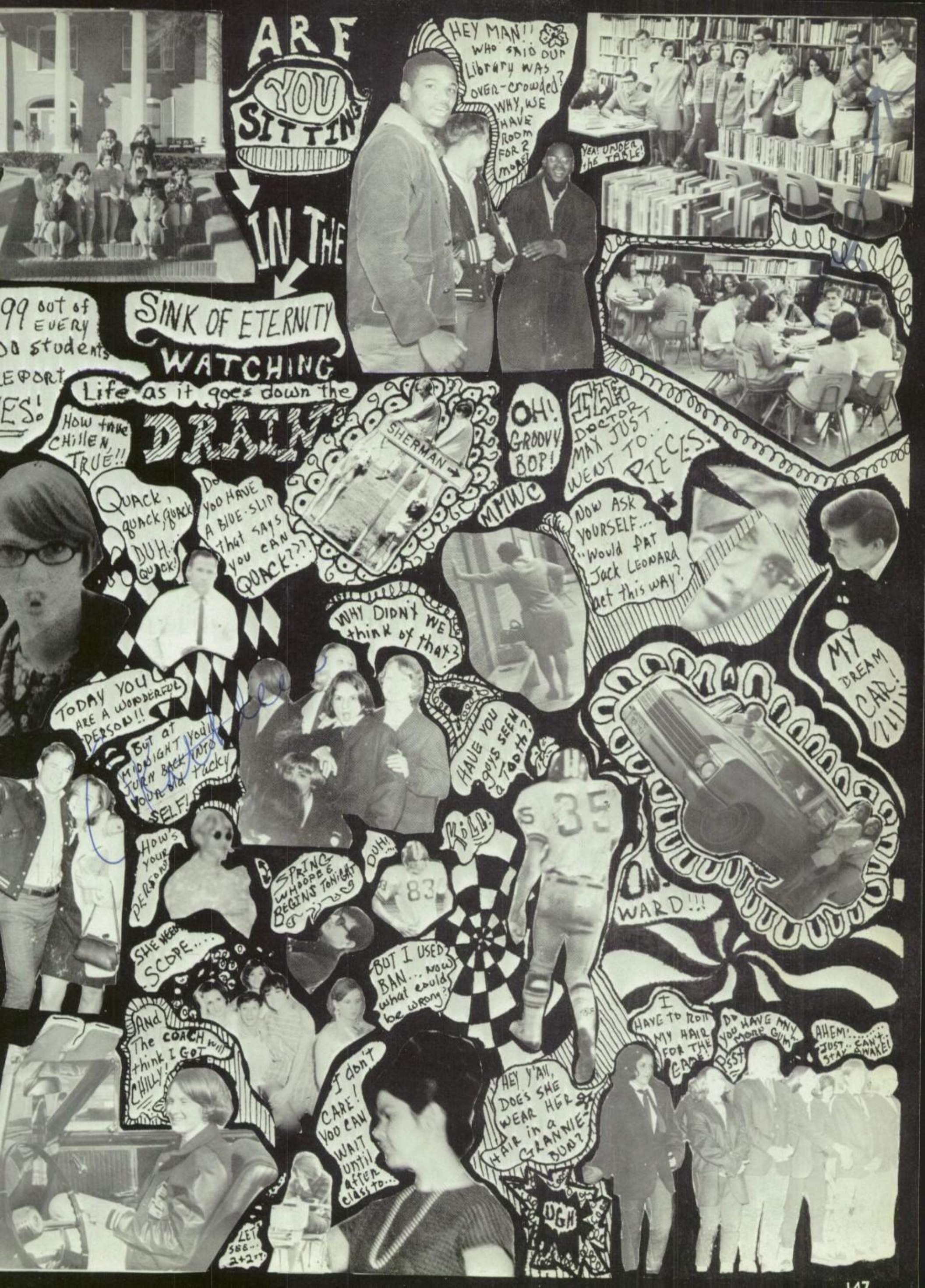
ARE YOU SITTING IN THE SINK OF ETERNITY WATCHING Life as it goes down the DRAIN
HEY MAN!! WHO SAID OUR Library WAS OVER-crowded? WHY, WE HAVE ROOM FOR 2 MORE!
YEA! UNDER the TABLE!
99 out of EVERY 00 students
How true CHILLEN, TRUE!!
QUACK, quack, quack DUH... QUACK!
DO YOU HAVE A BLUE-SLIP that SAYS you CAN QUACK???
SHERMAN
OH! GROOVY BOP!
MMWC
THE DOCTOR MAX JUST WENT TO... PIECES.
NOW ASK YOURSELF... "Would PAT Jack LEONARD act this way?
WHY DIDN'T WE think of that?
MY DREAM CAR!
TODAY YOU ARE A WONDERFUL PERSON!!
But at MIDNIGHT YOU'LL TURN BACK INTO YOUR old tacky SELF!
HAVE YOU guys SEEN a TOOTH?
HOW'S YOUR PERSONS
SPRING WHOOPEE BEGINS TONIGHT
DUH!...
KILL!
ON-WARD!!!
SHE NEED SCOPE....
BUT I USED BAN... now what could be wrong?
And The COACH will think I GOT CHILLY!
I don't CARE! YOU CAN WAIT until after class to...
HEY Y'ALL, DOES SHE WEAR HER HAIR in a GRANNIE-BUN?
I HAVE TO ROLL MY HAIR FOR THE GAME!
DO YOU HAVE ANY MORE GUM?
PSST
AHEM!... JUST... CAN'T STAY AWAKE!
UGH
LET SEE... 2+2=?

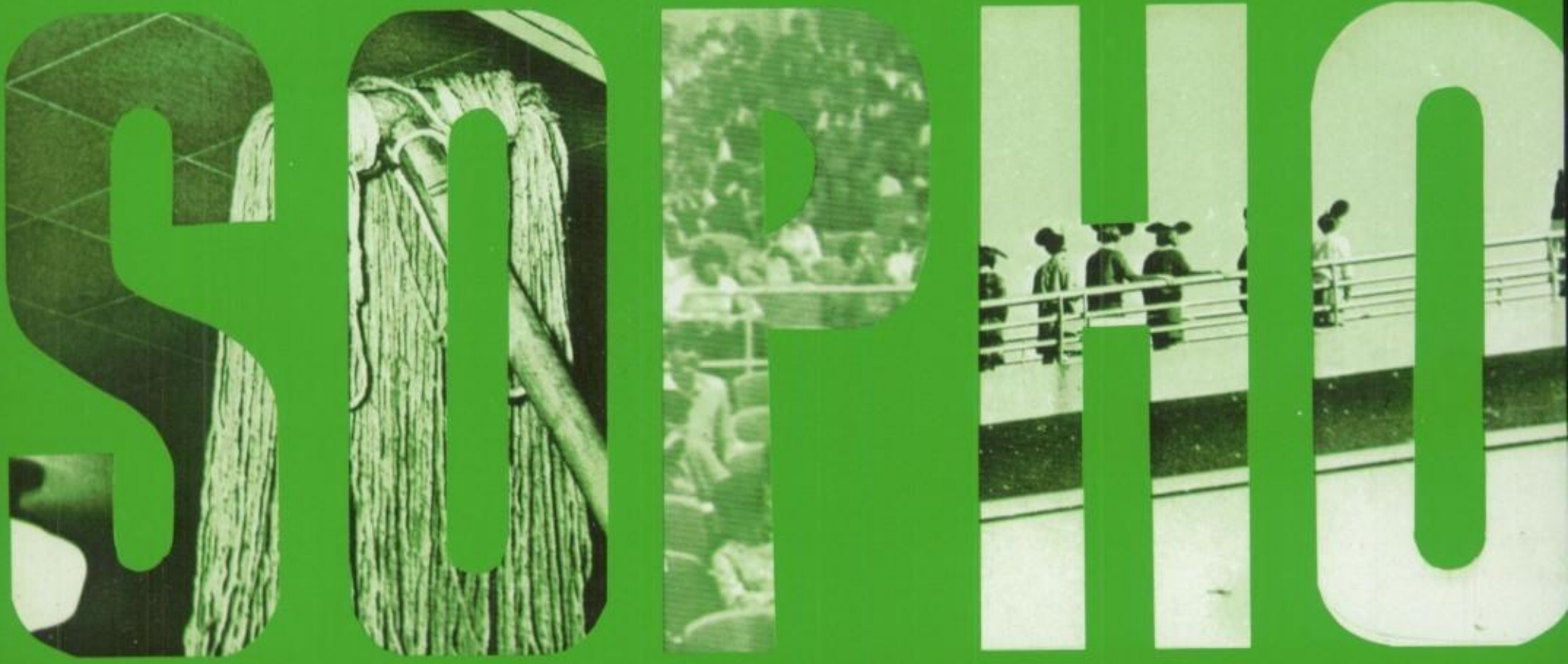
SOPHIO

MORES

Secretary—Cindi Rice
Vice-President—Janice Roberts
President—David Wells

Sophomore Class Officers

The two people with the hardest job this past year, were the Sophomore sponsors. Considering the situation the sophomores faced and the unusually large number of sophomores, we feel that Mr. Sonnenburg and Mrs. Albin have done a wonderful job.

MR. ELDON M. SONNENBURG and MRS. JAQUITA ALBIN

Sophomore Sponsors

Tommy Addie
Jimmy Adkism
Pam Adlof

Cheryl Airhart
Richard Akers
Rebecca Albright

Craig Alexander
Tommy Allen

Charles Anderson
Jackie Anderson

Raymond Anderson
Verlin Anderson

James Andrews
Sandra Archer

Grady Armstrong

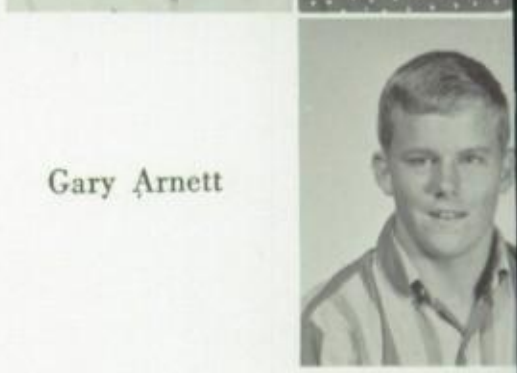

Gary Arnett

Picture Not Available

Donna Arnold

Joe Atnip

Wally Bader
Janice Bailey

Jana Ball
Helen Banks

Daniel Barnett
Carol Barron

Jimmy Bartlett
Ben Barton

Robert Bashaw
Nancy Bateman
Darold Beall

Jackie Beall
Antony Belcher

Picture Not Available

Collis Bell
Ricky Bell
Mike Bentley

Phyllis Bernard
Brenda Berry
Joyce Bevels

Bobby Bishop
Gary Blankenship

Larry Blevins
Jan Blurton

John Blystone
Joe Bono

Nona Booher
Ross Boorhem

Bill Bornowski

"Step—dig—swing—What?"

Barbara Boston

Linda Boverhof

John Boyd

Ginny Brandon
Brenda Brewer

John Brewer
Claire Bridges

Donnie Briscoe
Jerry Brooks

Nancy Brooks
Billy Broughton

Belinda Brown
Hazel Brown
Linda K. Brown

Mark Bruce
Linda M. Brown
Priscilla Brown

Mark Bryant
Paula Burkett
Debbie Burleson
Jackie Burleson
Robert Burns
Tim Burns

Glenda Burroughs
Walter Burroughs
Nancy Bush
Janice Byrd

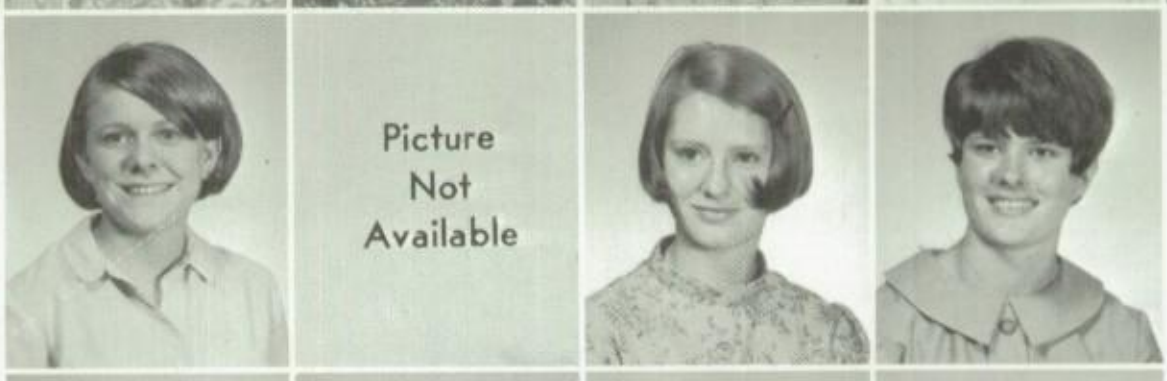

Roger Calhoun
Gerald Callahan
Dorita Campbell
Carolyn Cannon

Julie Cannon
Nancy Cantrell

John Caple
Diane Carender

Pete Carpenter
Steve Carroll
Dennis Carson
Jessica Carter

Stephen Cary
Drew Castleberry
Carolyn Cate
Charlotte Cato

Jerry Caylor
Refugio Cervantes
Debbie Chapman
Scott Cherry
Randal Chism
Carol Clark

Mike Clark
Billy Cobb
Kathleen Cole
Stephen Coley
Scott Collinsworth
Mike Conyers

Jim Cooksey
Leodis Cooper
Sherrie Cope
Jerry Covington

Mike Covington
Terry Crook
Peggy Culy
Mike Cunningham

Jeanie Davenport
Jeannie Davis

Jerry Davis
Alfred Davis

in.

Picture
Not
Available

Mike Davis
Sherri Dawson
Glenda Deatley
John Dederick

Richard Delzell
Jim Dennis
Steve Dennis
Carol Dent

Mike Detro
Carolyn Dial
Carlton Dickey
Mike Donoho
James Dooley
Bobby Doyle

Judith Drain
Steve Dupuis
Kenny Early

Janice Eatherly
Pat Edmundson
Carol Edwards

Picture Not Available

Debbie Eichelberger
Bill Eichelberger

Linda Elliot
Carl Ellis

Johnny Ellis
Larry Ellis

Mary Jane Embry
Connie Epting

Donna Ernst

Michael Estes

Anita Eubank

I use Ban and I'm still alone!

Deborah Evans

Esther Evans
Cary Farrell

Mary Ferrell
Ricky Farris

Tressie Ferguson
Vicki Ferguson

Terry Ferrell
Bill Fesperman

Sheri Fields
Robbie Fionning
Toni Fillman

Pat Finnell
Robert Fiore
Bob Fleming

Picture Not Available

Picture Not Available

Nanette Fowler
Sammy Fox
James Franklin

Donny Franks
Dale Freeman
Mike Furgeson

Brenda Galbreath
Robert Garrison

Rick Gash
Patti Gattis

Virginia Gibby
James Gibson

Becky Gilbert
Clifton Gilbert

Barbara Golden

William Gossett

John Gotcher

Jimmy Grady

Any comment we make about this one, we could be sued for.

Patricia Grady
Jimmy Grant

Velma Gray
Richard Green

Billy Greene
David Greene

John Gremmels
Judy Groce

Roy Grounds
Bruce Guffee
Jerry Gulledge

Janis Hale
James Hall
Joyce Hamilton

Lillie Hamilton
Jimmy Hamm
Alice Hammond
David Hanna
Donna Hansard
Larry Harder

Joe Harding
Tom Hargrove
Claudia Haring
Charles Harris

Picture Not Available

Picture Not Available

Shirley Harris
Margie Hart
Betty Harvey
Thelma Harvey

Debbie Harris
Gary Haydon

Picture Not Available

Ray Headrick
Mary Heatley

Picture Not Available

"Let's see I cross ov

Truitt Helms
Randy Hickman
William Hicks
Debbie Hill

Harley Hill
David Hiserote
Virgil Hobbs
Paul Hoffman

Picture Not Available

Mike Holloway
Pam Holloway
Judy Holmes
Sheila Hopkins
Donna Hopson
Eddie Hotz

Picture Not Available

Rusty Howard
John Howell
Karen Howell
Bobby Hudson
James Hughes
Larry Hughley

John Hopkins
Pat Ingham
Teresa Ingram
Marc Inman

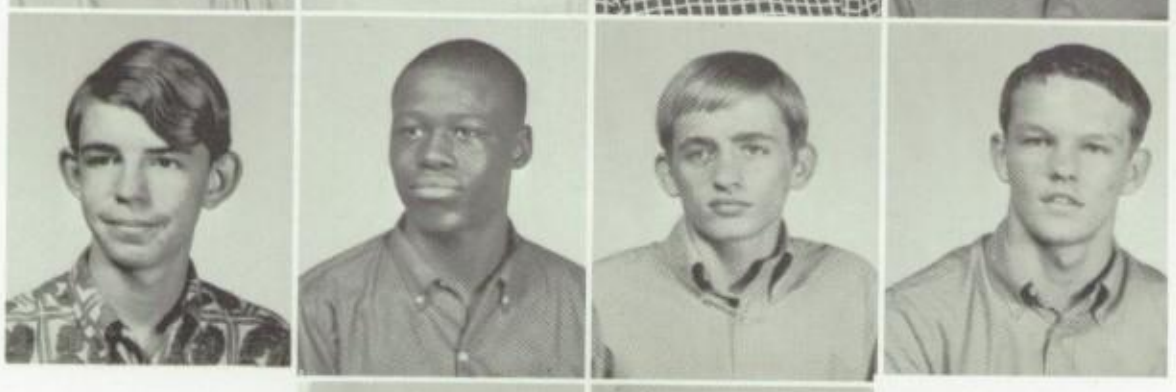

David Isaacs
Sylvester Jackson
Marc Jaco
Ronald Jacobs

Bobby Jaraway
Gary Jay

Steve Jernigan
Jeannie Johnson

ore school . . . ?"

Picture Not Available

Picture Not Available

Rickey. Johnson
Steve Johnson
Willie Johnson
Mike Johnson

Jennie Joiner
Brenda Jones
Ellen Jones
Gail Jones

Picture Not Available

Larry Jones
Pat Jordan
Teresa Jordan
Pam Jordan
Liz Kaminsky
Scott Keeth

Mike Kendrick
Pam Kennedy
Kathy Ketchum

Martha Kirby
Cindy Knox
Kay Knox

Picture Not Available

Nancy Kottzwitz
David Kotzin

Vickie Kremling
John Kuhns

Tammy Kumler
Sam Kuykendall

Malcolm Lacy
Carl Lamb

Mae Lance

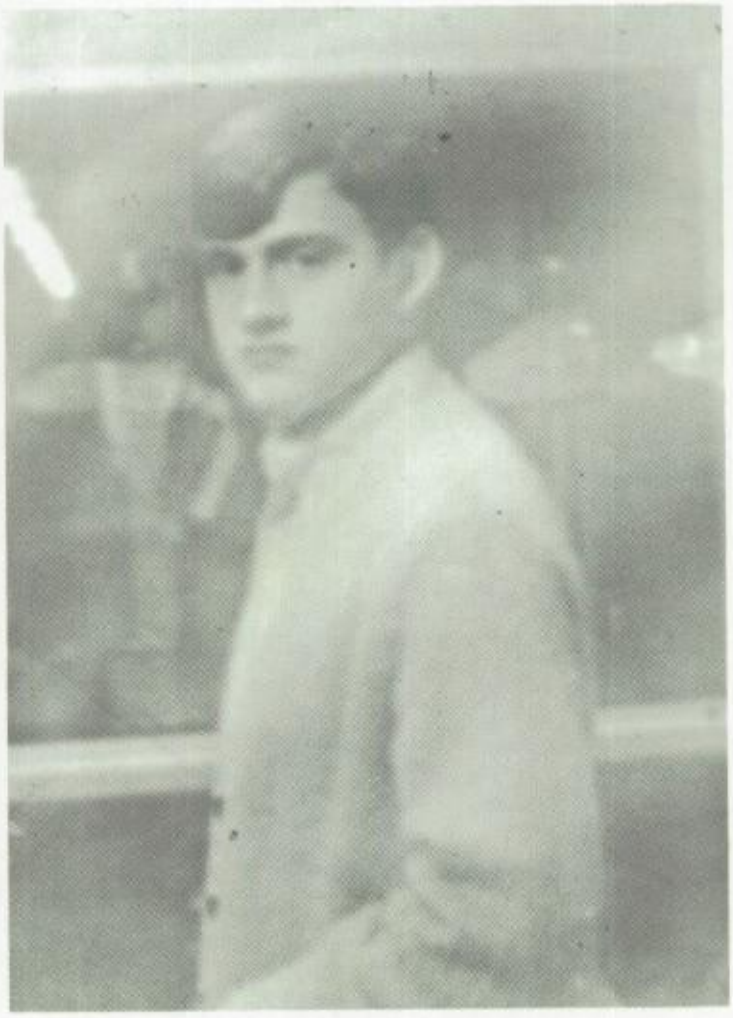

"No! I don't have on socks, and furthermore ..."

Jon Lange

Cathy Layman

James Lewis

Ronald Lewis
Sharon Lewis

Dale Linton
Richard Lively

Picture Not Available

John Livingston
Thomas Locke

Wesley Logan
Dennis Looney

Diana Looney
Robert Lorance
Jeb Loveless

Lynn Lyday
Philip Lyons
Miriam McClendon

Picture Not Available

Paula McCool
Martha McCord
Julia McCorkle

Weldon McCrary
Linda McCraw
Mary McCullough

Picture Not Available

Picture Not Available

Maureen McCullough
Eddie McEwen

Chris McGarrigle
Robin McKinney

Thurman McLain
Danny McMahon

Pat McTee
Betty Madlock

Michelle Magers

Michel Maines

Fred Mangrum

Cheryl Marois

"Now don't you think I'm pretty?"

LeRoy Marois
Mike Marr

Roger Marshall
Cliff Martin

David Martin
Johnny Martin

Gene Mathis
Helen Matthews

Picture Not Available

Linda Maxwell
Tommie Sue Medlin
Enrique Medrano

James Mercer
Scott Merritt
Marsha Milan

Sharon Moe
Kathy Monroe
Valerie Montgomery
Eddie Moore
Billy Morgan
Paul Morgan

Pam Morton
Linda Mulkey
Pam Mullins
Scott Murphey

Suzanne Murray
Cindy Myers
Frances Neal
George Nelson

James Nelson
David Newman

Susan Nichols
Robert Nunn

Tommy Odum
Robert Osburn
Leta Owen
Danny Owens

Charlie Ozata
Dale Paris
Alfred Parker
Aneva Parker

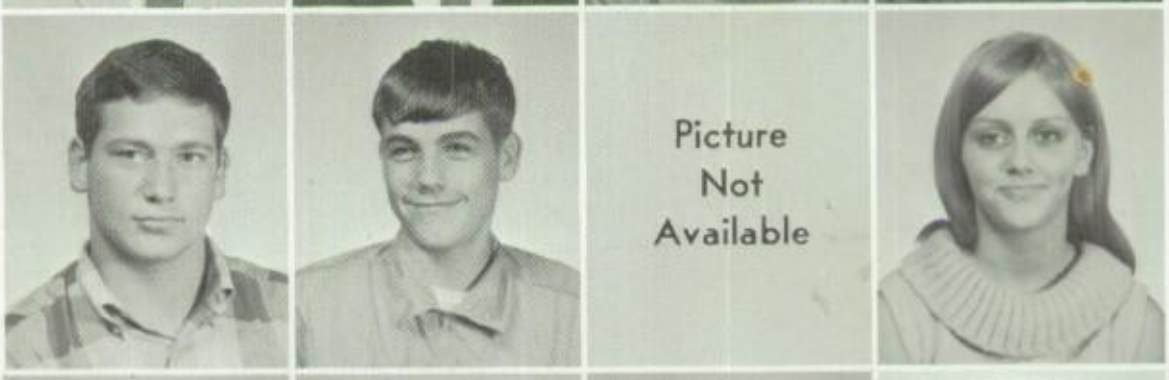

Picture Not Available

Ricky Parker
Chris Patterson
Gene Patterson
John Patterson
Carol Pecor
Richard Perano

Gerald Perrin
Randy Pettit
Kathy Phillips
Robert Phillips
Robert Pierce
Thomas Pierce

Betty Pillsbury
Debbie Pittman
Janet Pitman
Leesa Pitner

Fannie Polk
Michael Polk
Lynn Posey
Marilyn Posey

Pat Powell
Janet Price

...

Charlene Probst
Robert Psencik

Clara Pyle
Elizabeth Ralson
Charles Ramsay
Sharon Rattigan

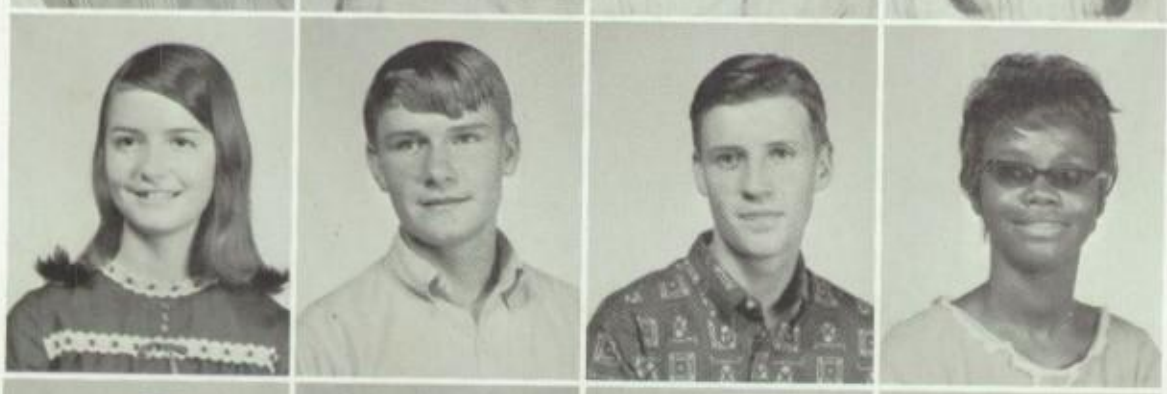

Anita Reagan
Travis Reatherford
David Reed
Minetta Reed

Leonard Reeder
Paula Renfro
Kenneth Rhoads
Cindy Rice
JoAnn Riddels
Mike Riley

David Ritchie
Janis Roberts
Jimmy Roberts

Calvin Robison
Larry Rodrigues
Chuck Rogers

Kathy Roland
Helen Rolen

Carolyn Romain
Steve Romain

Ray Ramon
Ronnie Ramon

Charles Ross
Kenneth Rubarts

Margene Rutherford

Marsha Ryon

Carol Sadler

Lisa Schultz

"Sock it to me, baby!"

Janette Scoggins
Jonna Scribner

Liegh Ann Seitz
Gerry Self

Picture Not Available

Jerry Shannon
Linda Sharp

Lester Sheffield
Juana Shephard

Picture Not Available

Nargii Shirey
Bobby Shockley
Calvin Sisemore

Pat Sisemore
Janice Skipworth
Janet Sloan

Picture Not Available

Debbie Smith
Don Smith
Marsha Smith

Sharon Smith
Wanda Smith
Gaylon Snow

Susan Sory
Billy Spaugh

The evil Athenian toucher strikes again!!

Darnell! the Devil

Bill Spencer
Nathaniel Spencer

Thomas Spencer
Larry Starnes

Linda Starnes
Carol Steelman

Randy Stengel

"Oooh, boy, I guarontee!

Vicki Sternenberg

Randy Stevens

Thomas Stevens

Timothy Stevens
Faye Stice

Laura Stockbridge
Mike Strohl

Wendy Strohl
Melba Sutherland

Rex Swanner
Gene Talbott

Picture Not Available

Jimmy Taylor
Pat Teague
Eddie Terry

Randy Tholen
Peggy Thomas
Jerry Thompson

Rebecca Thompson
Ronnie Thompson
Garry Thornhill
Larry Thornhill

Rhonda Thrasher
Kris Tinglestad
Gary Trammel

Michael Tucker
Skip Tumbleson
Jim Vaughan

Buddy Viers
Pam Wade

George Walker
Glenda Walker

Patsy Walkup
Fred Walling
Jon Walters

you're a real slick guy,
Good luck in college.
Jon Walters

"United we pa

Nancy Ward
John Watson
Hank Watt

Ronald Weimer
Jo Anne Welch
Robin Welch
David Wells
Mack Wheeler

Andy White
Juliann White
Robert Wigfall
Michael Wiggins

Carol Wiley
Steve Wilkinson
Gregg Williams

Mark Williams
Teressa Wingo
Sally Witt

ided we fail."

Lonnie Wood
Viola Woods

Rocky Workman
Wynne, Wilson

Stella Yarbrough
Tom Yeary
John Young

Arnold Yowell
Becky Zentgray
Debbie Haws

Anna Jovanov
Saundra Petty
Kenneth Robertson
Linda Robinson
Darlene Seay

Dear Kirsty -

You already know I think you're the coolest guy at school. It's been tremendous being in Debate with you and going on Debate trips and getting to really know you. I only wish we could have worked on it longer. I'm going to miss you tremendously next year - you've really made my junior year worthwhile. I wish it wasn't over, but I imagine you're glad it's over. And all people have hangups. I've just got more than my share - and I'm so glad you've made mine easier to get along with. May you have all the luck and

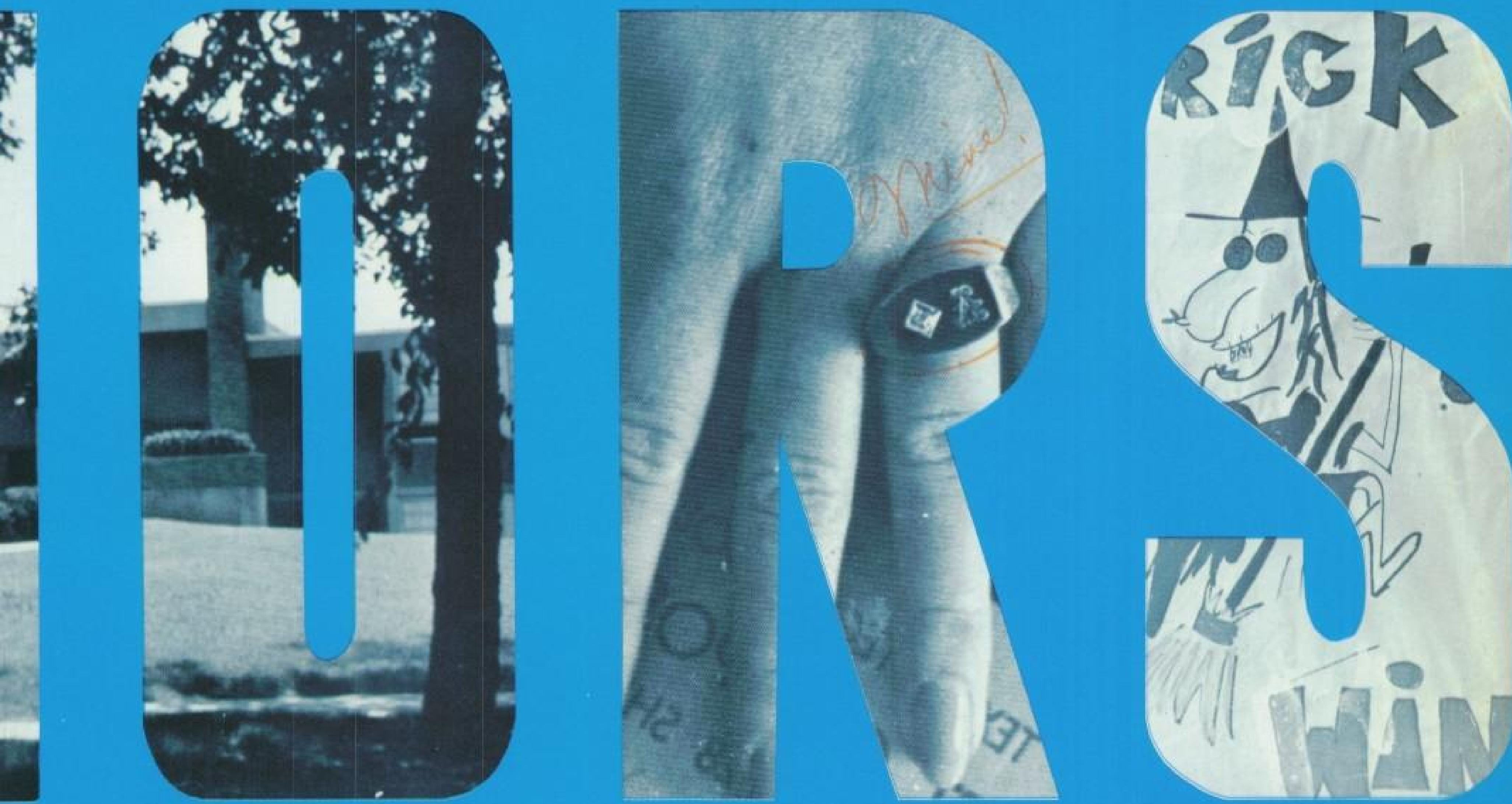

best wishes anyone could ever give you. You certainly deserve them. I hope college goes well for you since you've looked forward to it for so long (I hope you get your scholarship) and let me tell you - Human Behavior will never be the same after you get through with it.

All my Love
Vicki

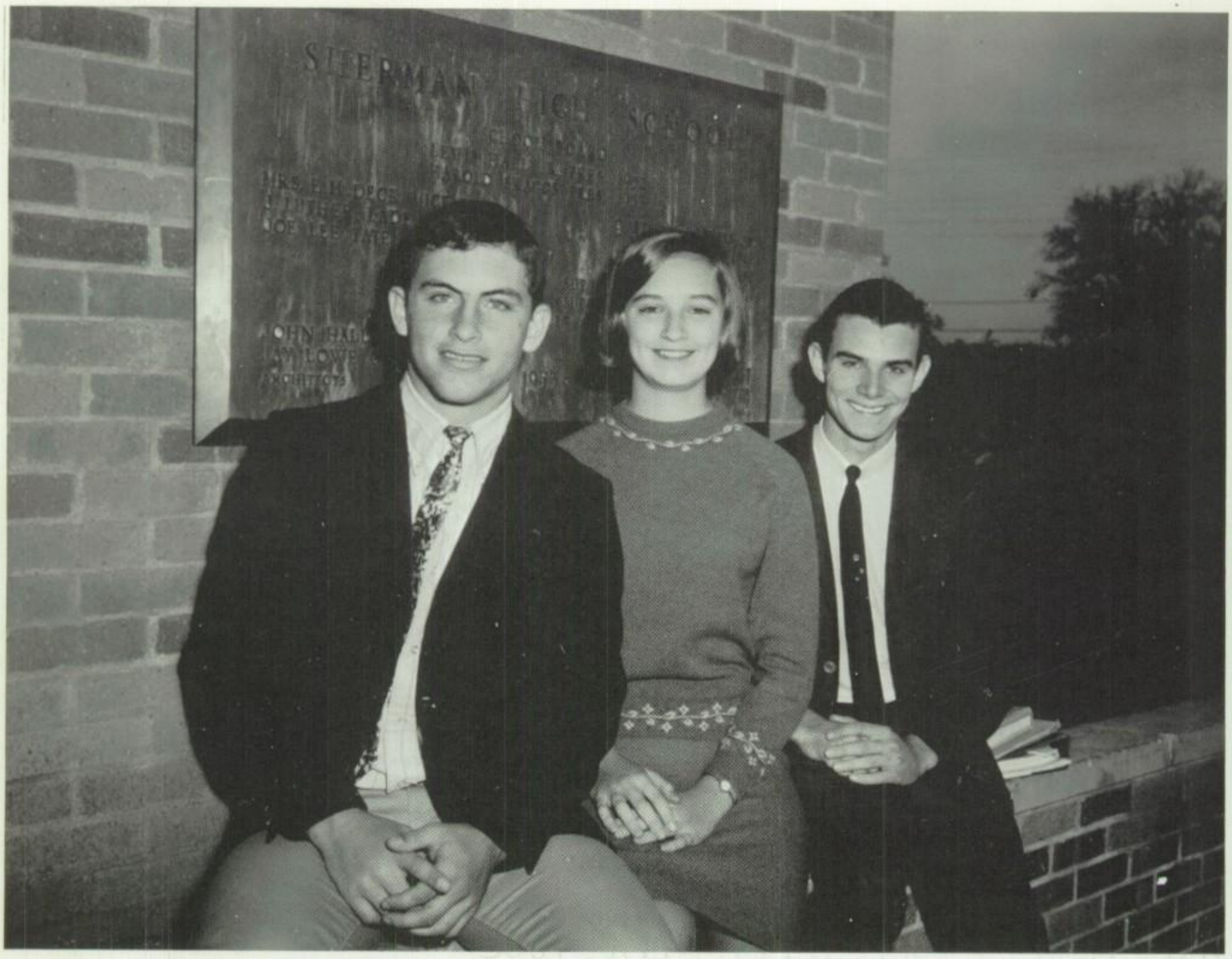

Vice-President—Jack Wakin
Secretary—Rebecca Moseley
President—Mark Gibson

Junior Class Officers

Junior Sponsor

MRS. MARTHA ASTON

Mrs. Aston has lent her charm and dignity to the guiding of a lively class of juniors through a successful year as Bearcats.

Susie Abb
Michael Adams
Judy Agee
Richard Airhart
Lugene Akard

Karen Allison
Larry Anderson
Carolyn Armstrong
Gene Arnett
Mike Ashmore

Robert Avery
Paul Bailey
Sandra Kay Bailey
Judy Baker

Nelda Bange
Linda Bankhead
David Barker
Mindy Barker

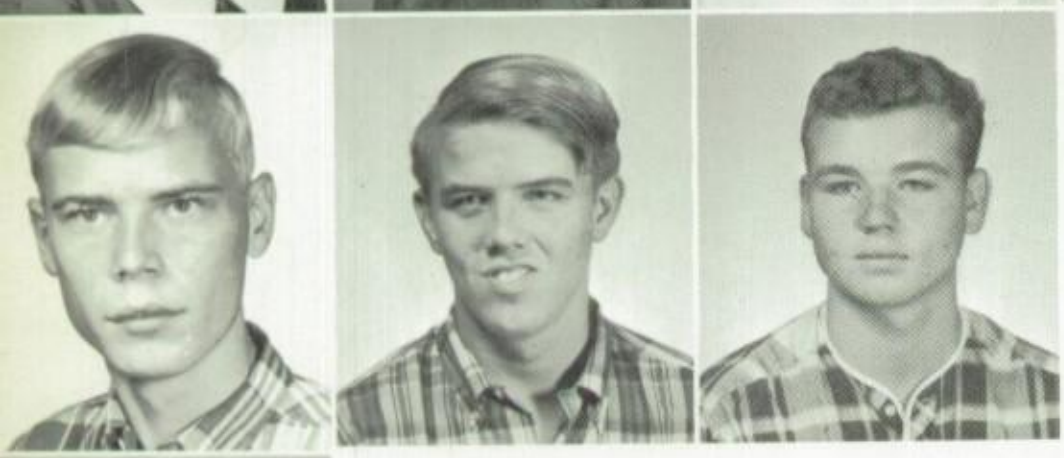

Alton Barrett
Wayne Barron
David Bateman

Claudia Beach

Larry Beall

What? You say this bench was just painted?"

Barry Beaman

Connie Beard

Lena Beavers
Bill Becker
Vickie Beene

Marianne Beleele
Garmon Bell
Pat Berger
Charles Bigelow

Dickie Bishop
Connie Boatright
Dale Bolin
Nolan Bond

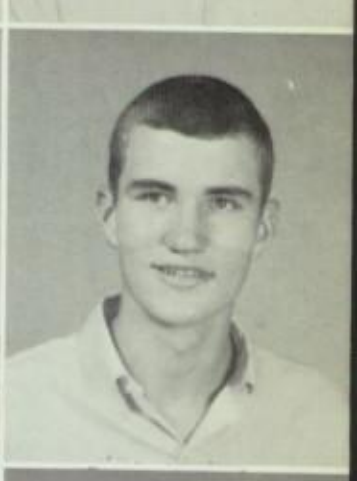

Betty Booher
Harriet Boorhem
John Boosamra
Joe Boren
Arthur Bornowski

th Ann Boverhof
James Bowen
Shelby Bowling
Donnie Boyd
Ronnie Boyd

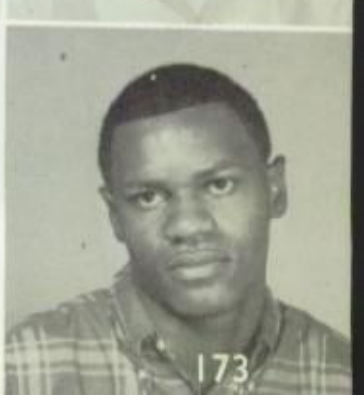

Bill Bradbury
Kenneth Brinkley
Andy Brockelman
Iola Brown
Larry Brown

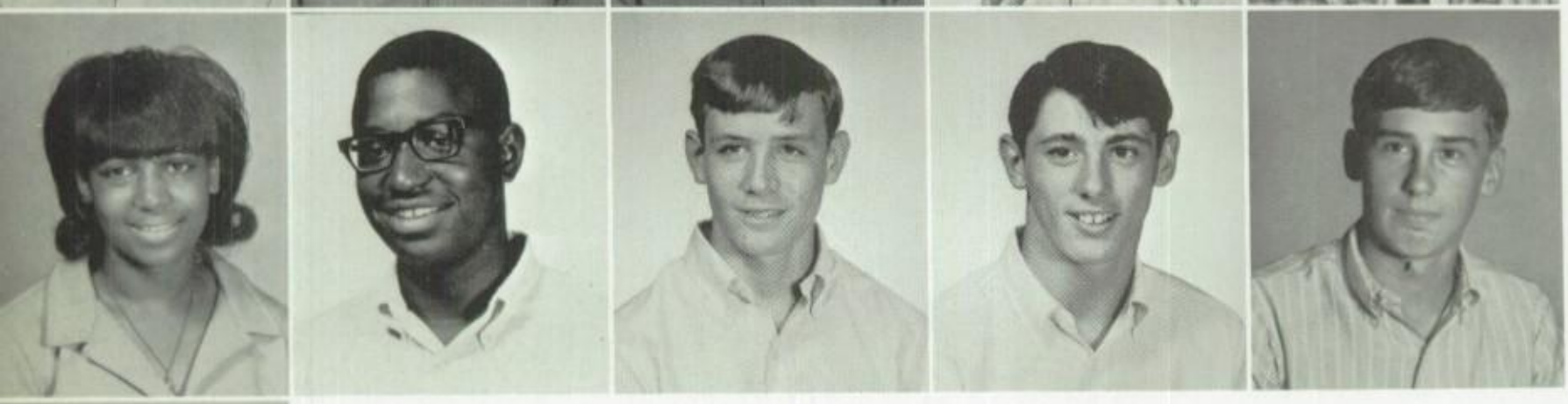

Vernadene Brownl
Oma Bryant
Greg Buick
Lewis Burks
Larry Burleson

James Burns

Pam Burroughs

Excedrin Headache No. 69.

Ronald Burrow

Beverly Butts
Patsy Byler
Judy Cannon
Thomas Cantrell
Connie Caple

Jon Caradine
Jimmy Caraway
Gerald Carender
Vickie Carlson
Beth Carver

Dennis Casey
Danny Cato
Boyd Chastain
Cynthia Clark
Marianne Clark

Mark Clark
Irene Claycomb
Gussie Cleamons
Vanda Coker
Hallie Cole

Another alert junior.

Steve Cole

Becky Conklin

Robert Connelly

Billy Cook
Charles Cook
Nolan Cook
Jacqueline Cooper
Gary Cordell

Linda Creamer
cyanna Crosthwaite
Toni Culy
James Cummins
Betty Cunningham

Janna Cunningham

Danny Dansby

"Let's see ... number 16 is dark green."

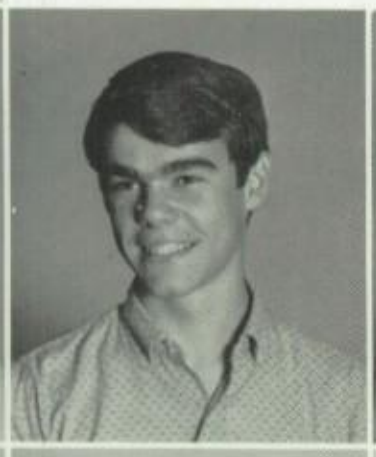

Ruth Davis
Steve Davis
Marla Dean

Claudia Dederick
Joyce DeFratus
Cynthia DeLaCruz
David Dennis

Marty Detlie
Gary Detro
Melinda Dick
Cecilia Dishner

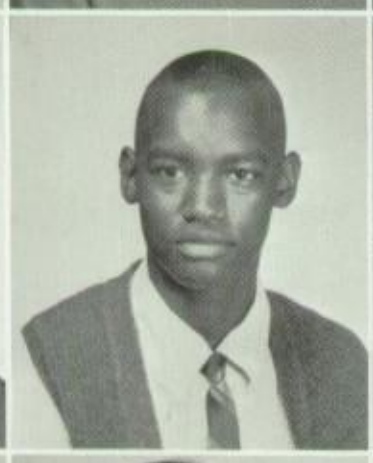

Marion Doss
Jack Dossey
Michael Douglas
Regina Douglas
Jerre Dowden

Ronald Dunn
Michele Easterly
Anne Edghill
Tim Edwards
LaDonna Ellis

Jandetta Fawcett
Deborah Ferguson
Eddie Fesperman
Jack Fleming
Linda Fleming

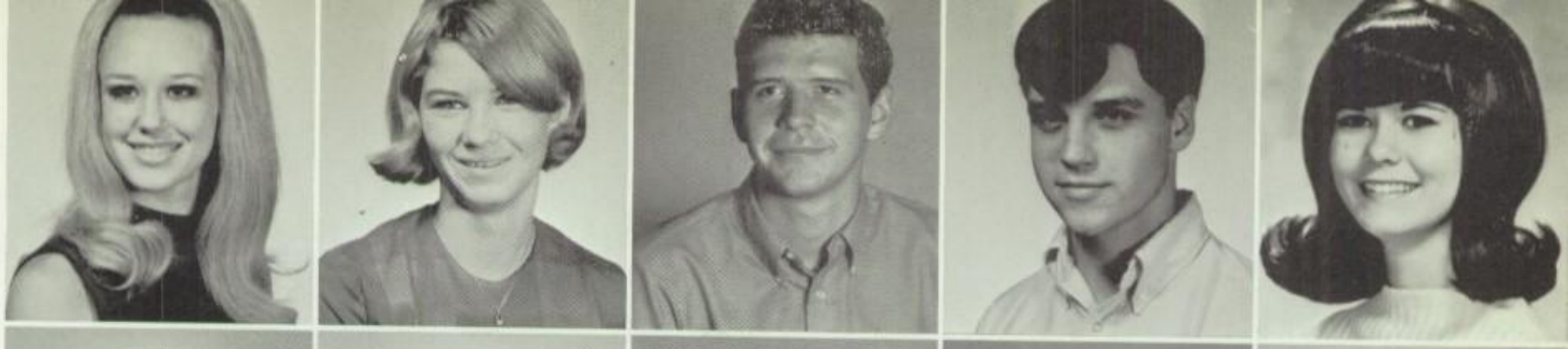

Larry Fletcher
Terri Floyd
Sammy Fox
James Francis
Judy Francis

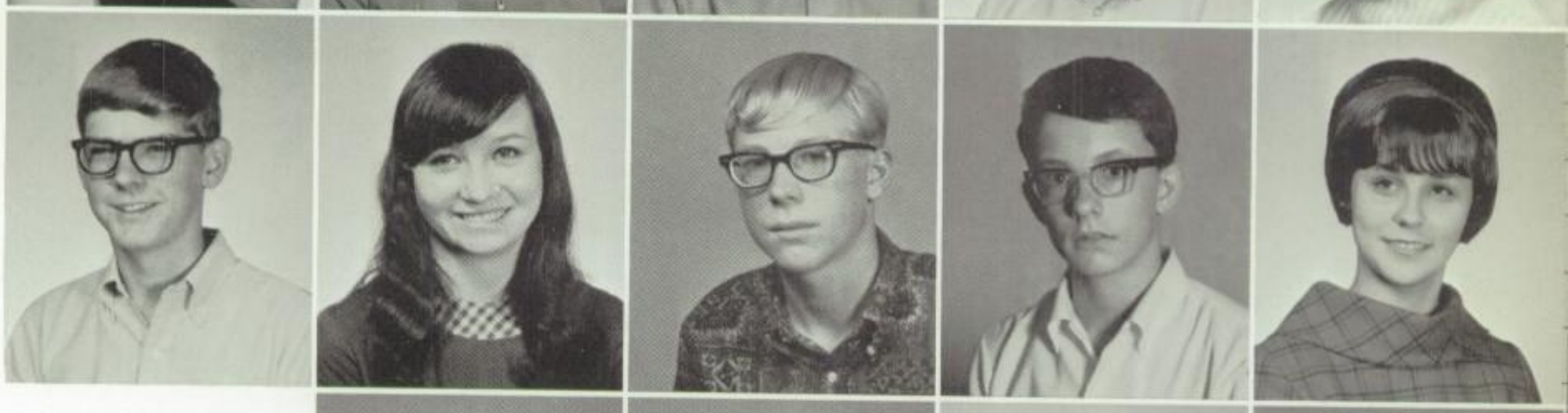

Martha Freeman
Clark Gaddy
Suzanne Gafford
David Gage

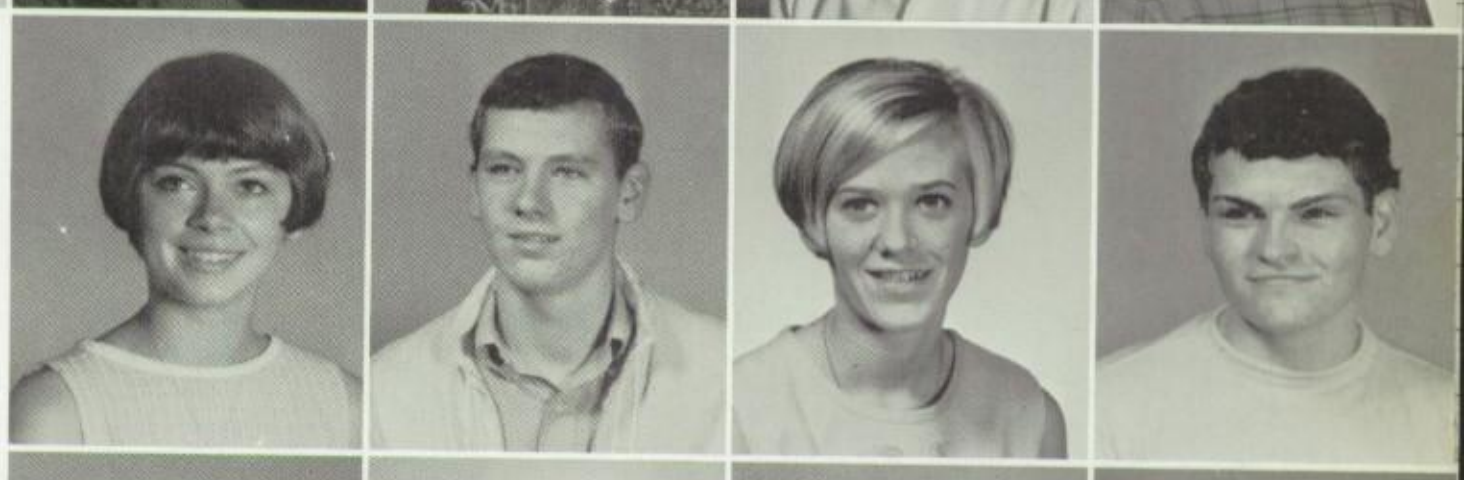

Billy Galloway
Shelby Gann
Rebecca Garcia
Janet Gartside

Frances Gasaway
Barbara Gasperik
Danny Gass

Celia Gassaway

Marilyn Gatewood

Michael Gatewood
Linda Gatti
Dylee Gay
Stephen Gentry
Marsha Germany

Mark Gibson
Billy Gilbert
Katie Gillespie
John Goins
Francene Gordon

Jimmy Graves

Charles Green

Dickie Greene

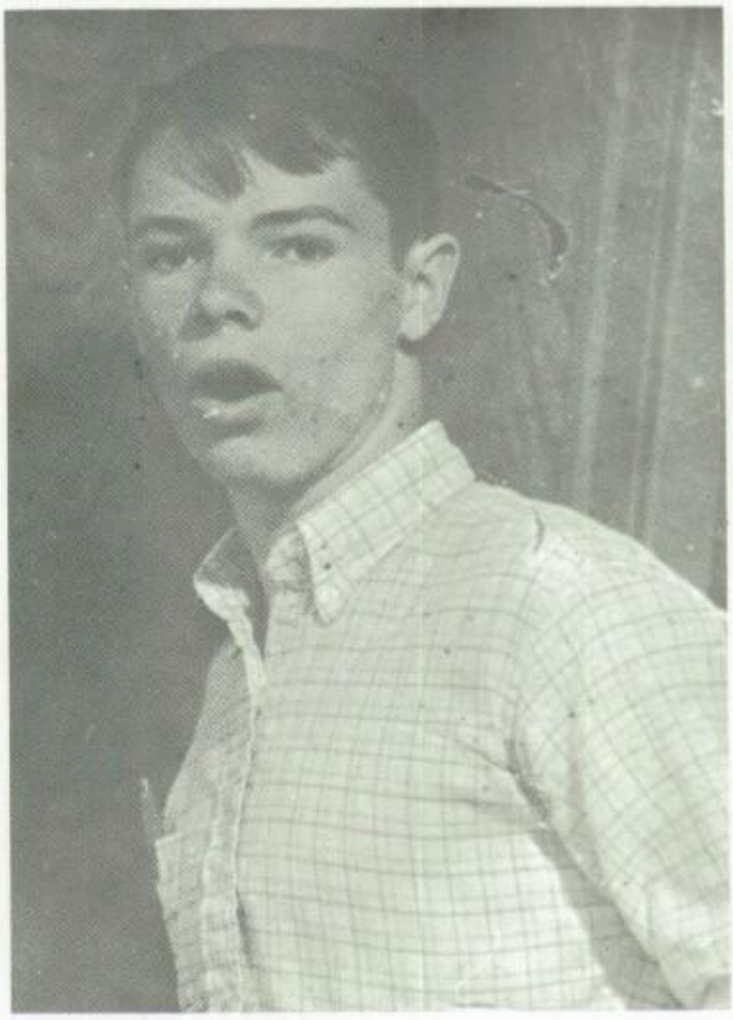

"Mmm-mmm ... those sharp doorknobs!"

Mary Ann Gripp
Denise Grissom
Brenda Griswold
Don Gross
Bill Grusy

Joe Gurley
Donald Gust
Jane Hagenswold
Ronald Hale
Judy Hallett

Christine Hallman

Pat Harbour

Stanley Harden

Don Harless

Sandra Harnest

Jan Harrell

Nancy Harrell

Diane Harris

Elaine Hash

Mike Hatch

"Say, Greene, did you hear about the Aggie who ..."

Buster Haws

Christine Haydon

Dean Haynie

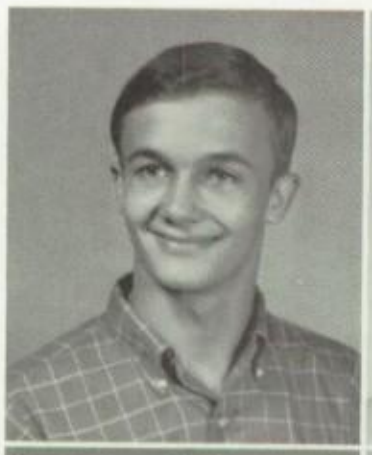

Ray Headrick

Gaye Heckman

Janet Hensley

Pam Herndon

Rosemary Herrera

Edie Herron

Judy Hicks

Pat Hicks

Don Hockridge

Dorothy Hofstetter

Chris Holcomb

Tyrone Holland

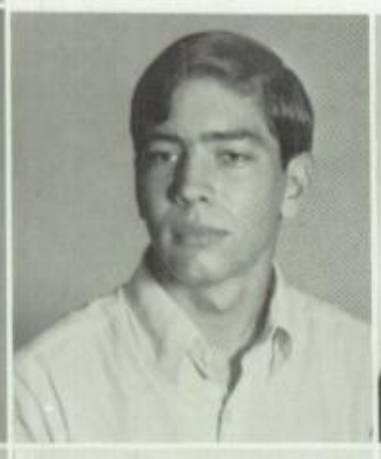

Karen Hollis
Wolfgang Hoot
Roberta Hudson

"And for my next act."

Debbie Huffman
Bobby Hughes
Don Hughes
Patsy Hulsey

Ronnie Hunt
Stanley Hunt
Janet Jackson
Stephanie Jackson

Richard James
Shirley James
Jimmy Jenson
Jacob Jerrall
Bob Johnson

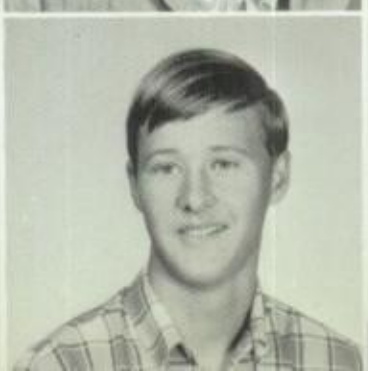

Curtis Johnson
David Johnson
David Jones
Howard Jones
Medford Jones

Lonnie Jordan

Pam Jordan

Roger Kegg

Barbara Killgo

Cecilia Kilgore

Marsha Kilpatrick

Kay Kimbrough

Donna Kirby

Vicki Kolb

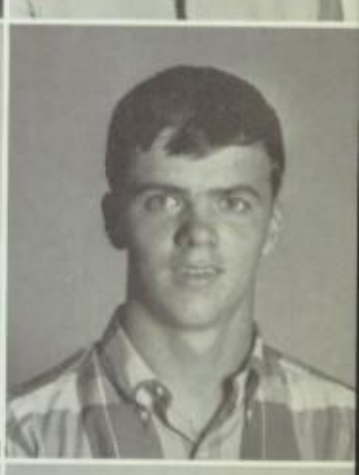

Ken Kratch

Dennis Kremling

Marsha Kumler

Ann Lane

Stephanie Larkin

Larry Laws

Theresa Leary

Johnnye Ledbetter

Nancy Jane Leverette

David Lewis

Janice Lewis

Sharon Lewis

Frank Liggett

Ultrabrite

Joe Linxwiler

Barrett Little

Leslie Livingston
Sherrie Lockler
James Love
Bill Lovelace
Cecilia Lowell

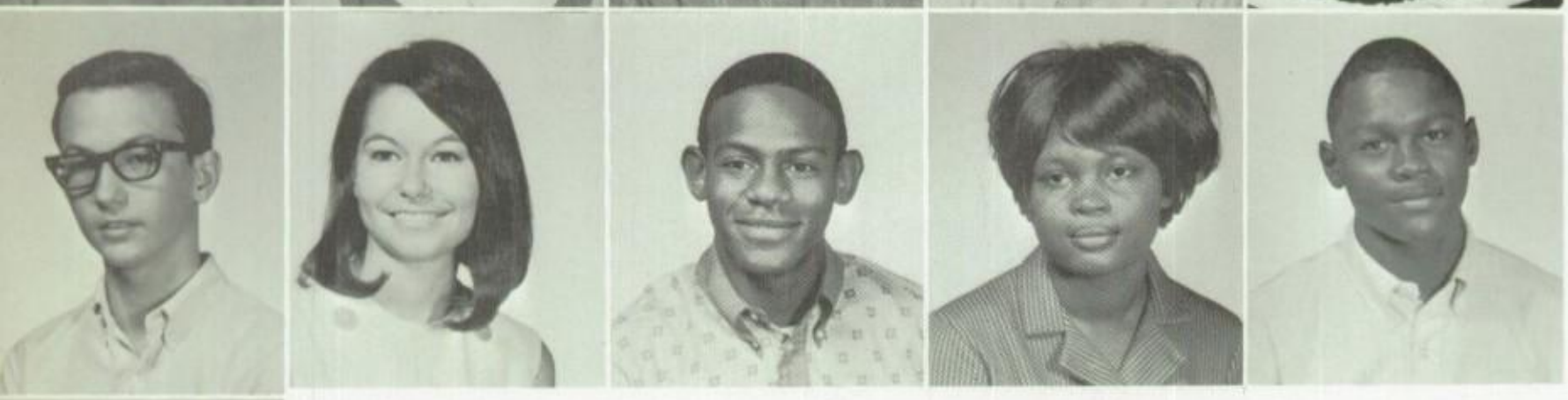

Mickey Loyd
Pat Lubbers
Billy Luck
Brenda Luke
Harlan Luke

Eddie Lumpkins

Betsy Lyde

Susan McCarley

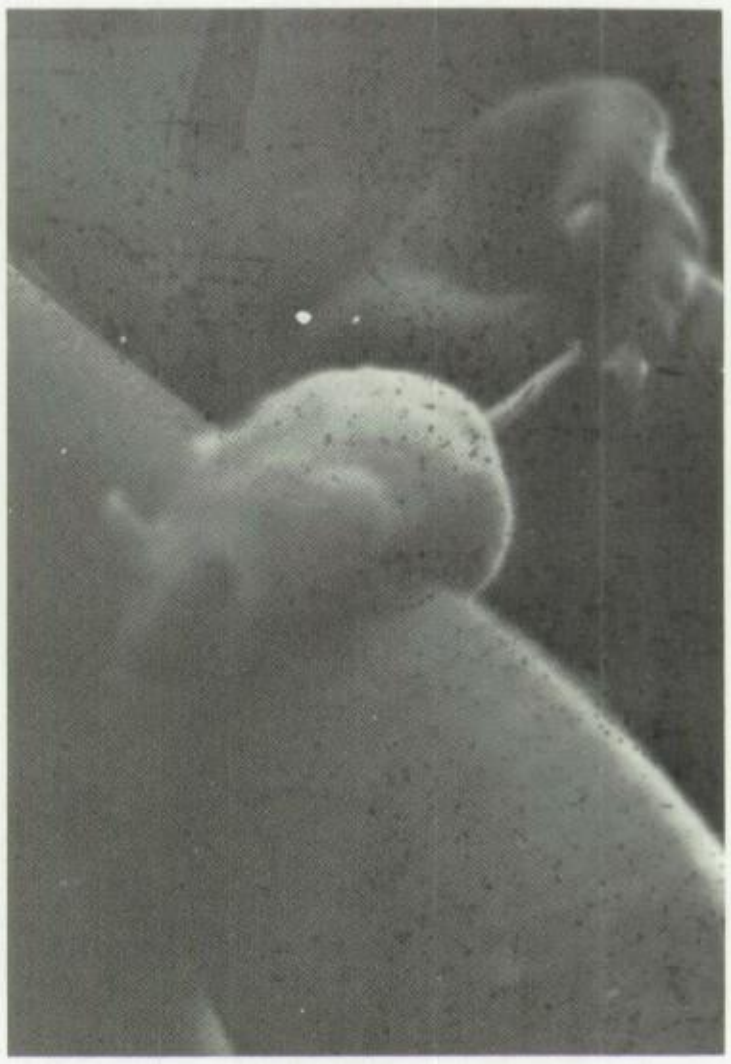

A real
live Mouseketeer!

Joe McClaran
Bill McClendon
Julia McCorkle
Kathy McCullough
Johnny McDonald

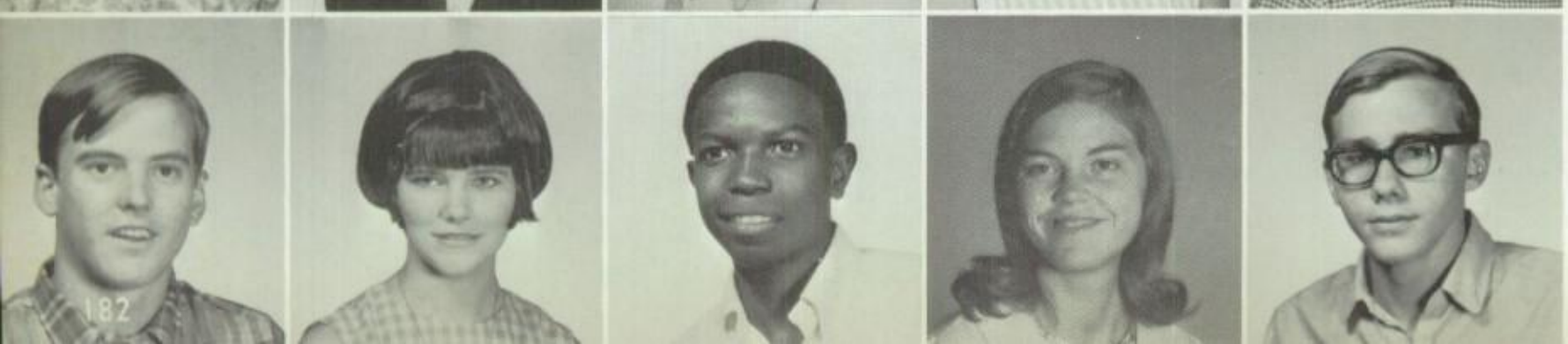

Larry McDuffey
Nancy McFarland
Harold McGruder
Paula McHam
Dennis Magers

Cynthia Maness
Brooke Marshall
Jerry Martin
Martha Martin
Michael Marrin

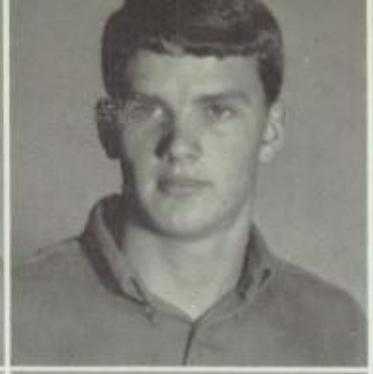

Sharon Massegee
Bobby Mathis
Patti Melton
Gary Menton
Karl Mentzel

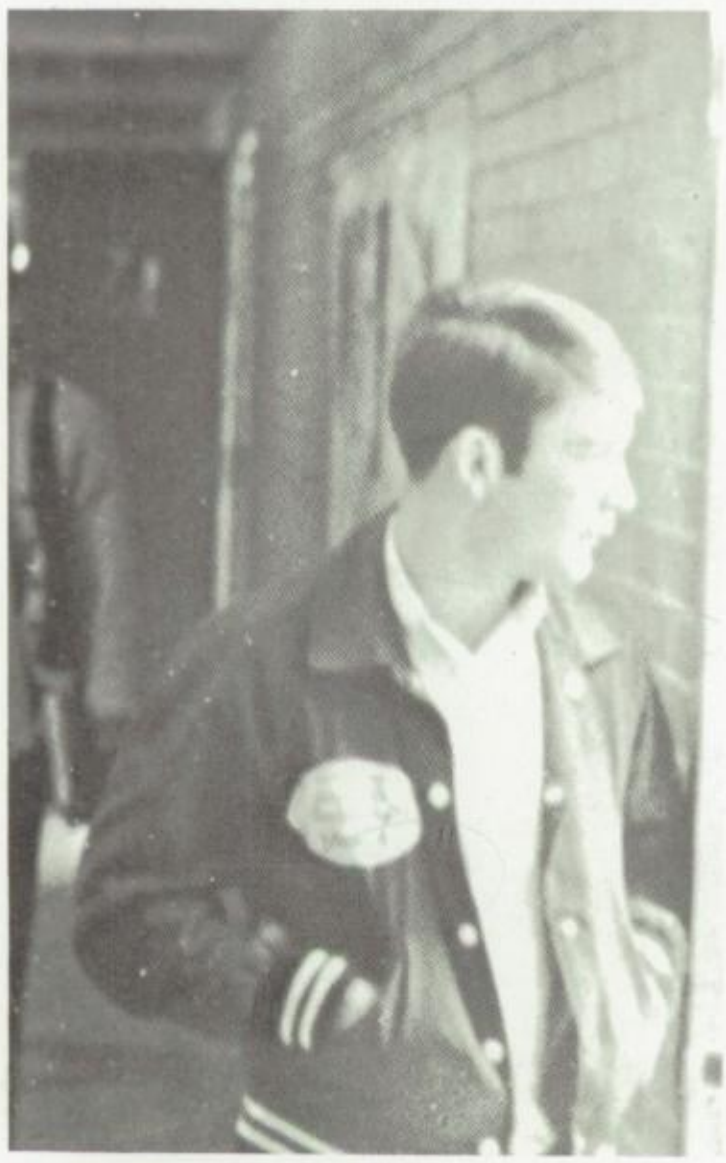

"Hey, look at all those people with *short hands!*"

Glenn Meyers

Mike Miles

Charles Miller

Kyle Miller
Martin Milligan
Nancy Minney
Bill Mischkot
Paula Mitchell

Phyllis Mitchell
Ronny Mitchell
Lynn Mitchusson
Greg Monroe
Larry Monroe

Dana Moon

Raleigh Moore

Teddy Moore
Vicki Moore
Randy Moran

"Left, left, left—
right—left."

Elsie Moreno
Ervie Morgan
Laverne Morris
Ricky Morris

Rebecca Moseley
Donald Moss
Patsy Mullins
Debbie Myers

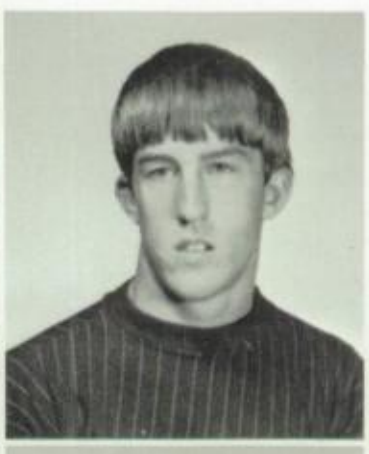

John Nall
Mary Neel
Ronnie Neill
Sharon Neill
Stanley Nelson

David Oneal
Rebecca O'neal
Carolyn Osborn
Melvin Owen
Elaine Owens

Susan Pate
James Perano
Glen Perkins
Pam Perkins
Margaret Perry

Eileen Phillips
Robert Pickle
Diana Pierce
Susan Ploetz
Billy Poet

Donna Polk
James Polk
Larry Polk
Patricia Polk

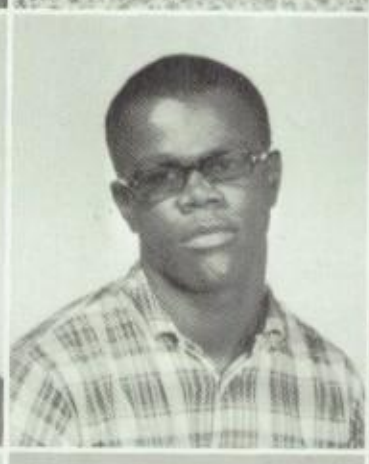

Brenda Posey
Bob Potts
Pat Priest
Francis Prihoda

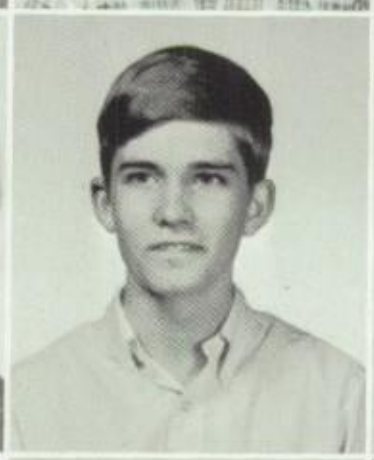

Shirley Quinn
Joseph Rantuccio
Gayla Ray

Can you bear it?

Randy Reddell

Dennis Reinig

Michael Renfro
Judith Reynolds
Robert Richardson
James Riddle
Randle Risner

Connie Roberts
Linda Robertson
Jerry Roe
Sherry Roe
James Rogers

Dan Rolen

Belinda Rook

"Me go to class???"

Johnny Ruddell

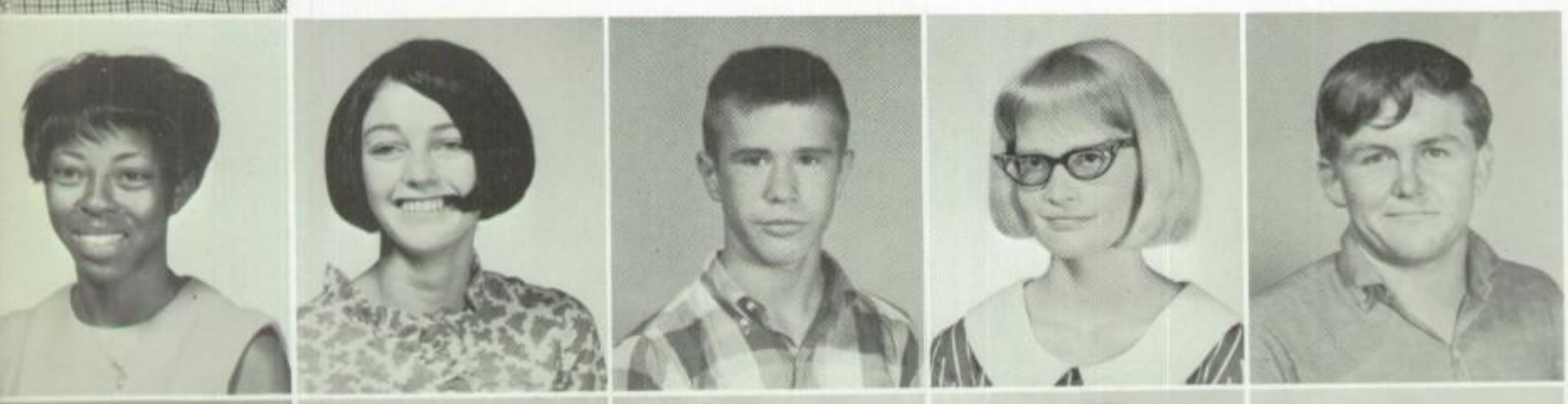

Davetta Rutherfor
Barbara Sadler
Pat Sample
Brenda Scally
Billy Schneider

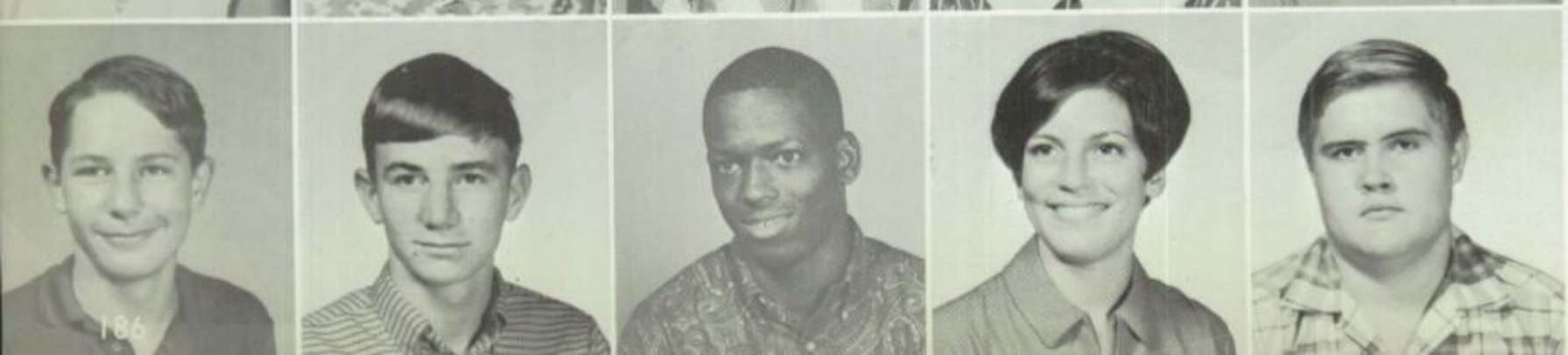

George Scott
Mark Segrest
Robert Shannon
Cathy Shaw
Jerry Shirley

Randy Shirley
Danny Short
Martha Shreffler
David Shrum
Cindi Sibson

Vickie Simmons
Debbie Simpson
Judy Sims
Sherry Skaggs
Katie Skiles

Athlete's armpit.

Mike Skipworth

Mike Slaughter

Brenda Sloan

Irby Smith
James Smith
Charles Smithson
Sandra Sneed
Maurice Sonner

Patty Spillers
Susan Spillers
Mark Spracklen
Darrell Spraggins
Shawn Sprat

Robert Springer

Larry Stephens

Susan Stephens
Renae Stephenson
Larry Stevens

"Miss Linton wants to see who?"

Peggy Stinson
Leonard Stone
Anna Stout
Cheryl Street

Eugenia Stubbs
Joe Sutherland
Pamela Swindell
Sandi Sykes

Gene Talbott
Scott Talley
Annie Taylor
Johnny Taylor
Julie Taylor

Kathy Taylor
Lester Terrell
John Thomas
Meg Thompson
Wayne Thompson

Carol Tomberlin

Laura Townsend

Al Travis

Linda Trujillo

Ronald Turner

Jimmy Vandagriff

Charles Vaughn

Jerry Vaughn

Pam Viers

Larry Vos

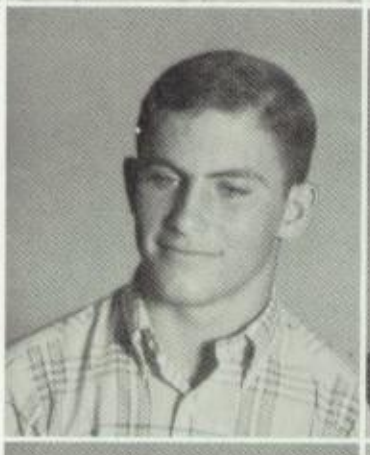

Jack Wakin

Cindy Walker

Vicki Walker

Sammy Walton

Ted Wandell

Mary Wardlaw

Gordon Warren

Sandy Watkins

Jim Watt

Kenny Welch

Cindy West

"Forget it, Ladies, you'll never get my recipe."

Robert Wester

Bob Whitaker

Sara White
Sharon White
Anthony Whitfield
Steve Wilkerson
Bill Wilkinson

David Williams
Maurada Williams
Sue Williams
Andrea Willis
Betty Wilson

Donna Wilson
Jeanie Wilson
Jean Winkler
Charles Worley

Robert Wrenn
Josice Wright
Jim Wyne
Carolyn Youngblood

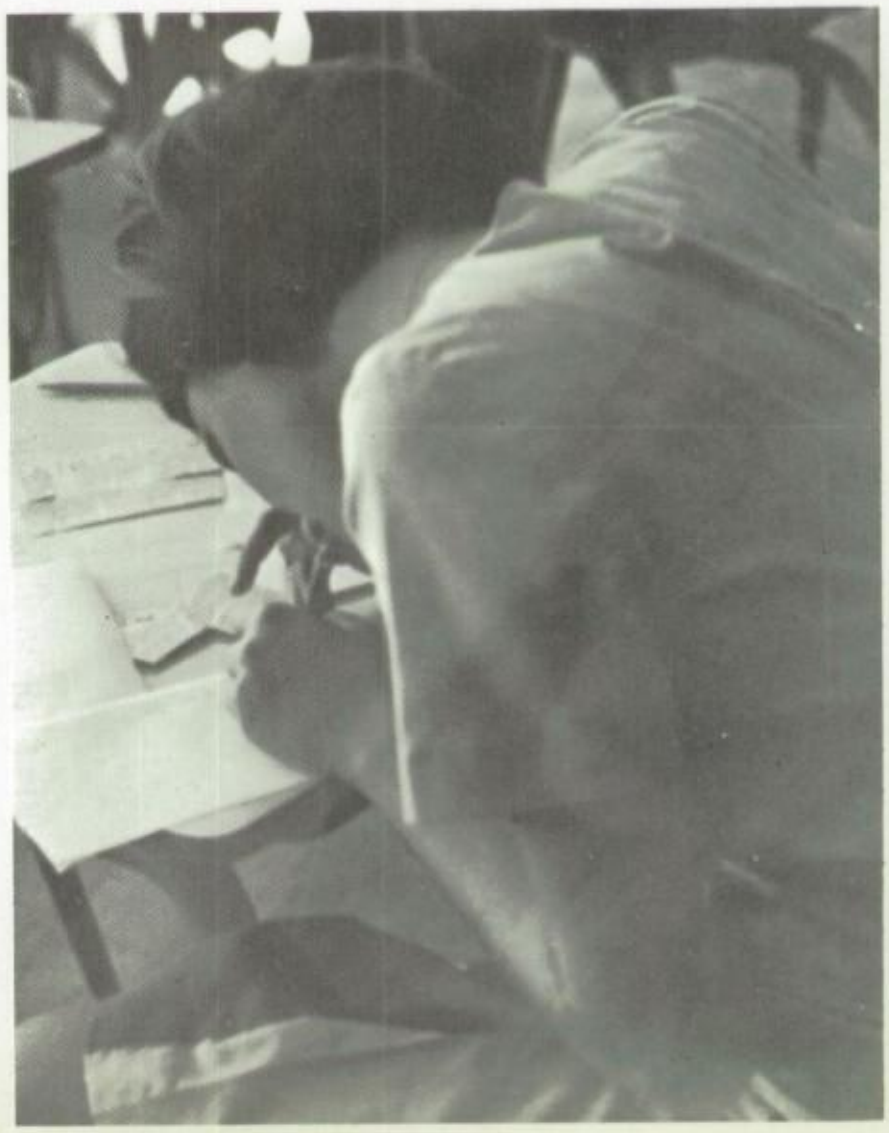

"I sure gotta get my contacts fixed."

Barbara Carter
James Jerrall
Mary Klas
Danny Melton

Denny Reeves
Kenneth Russell
Donna Wilson

What's funny about this?

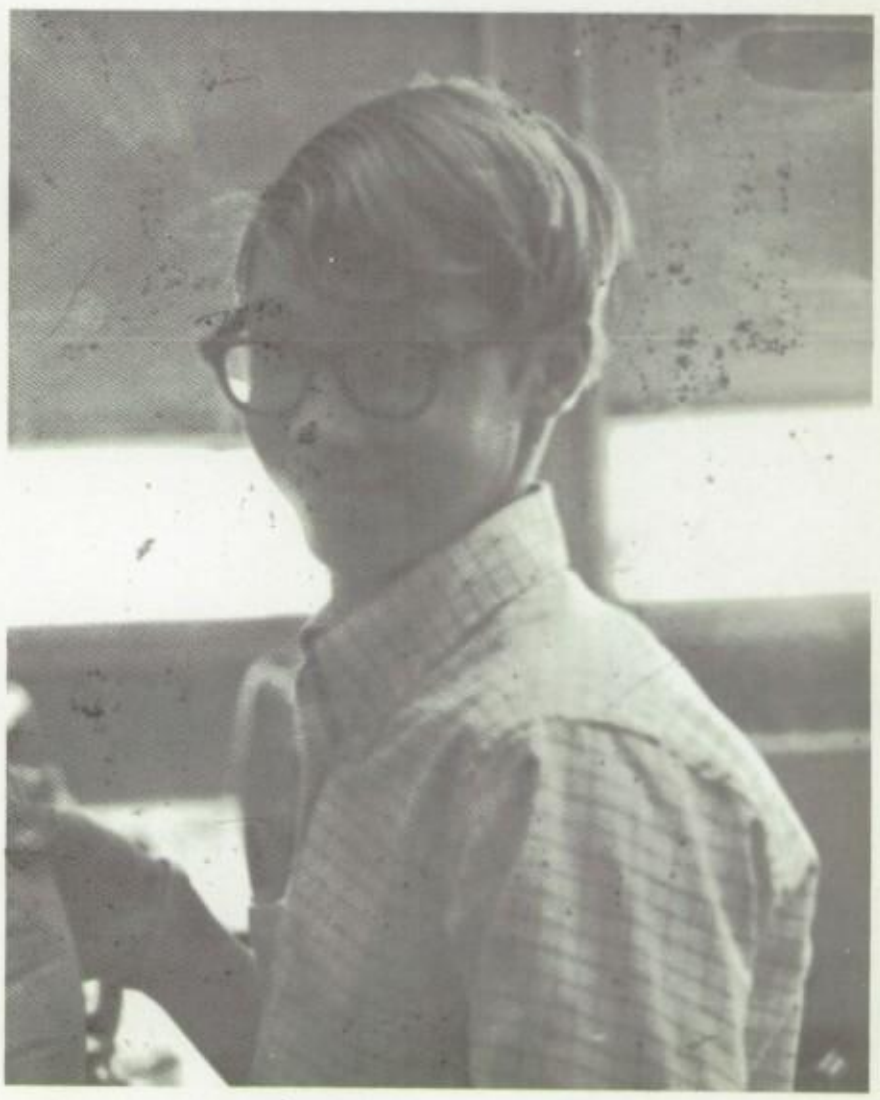

"Are you a boy or are you a girl?"

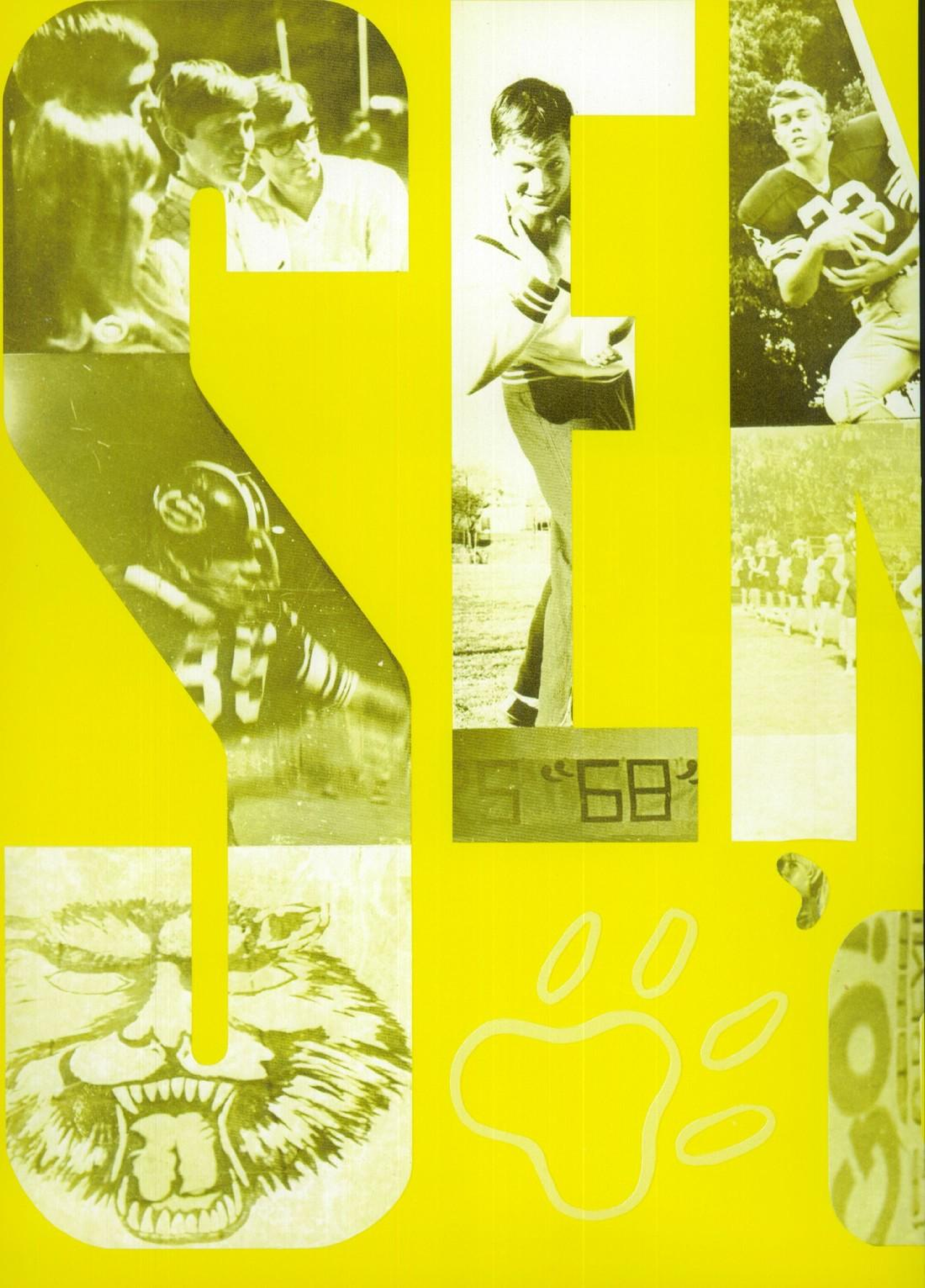
"68"

IOR
ATS

President—

Mike Witt

Secretary—

Paulette Southworth

Business Manager—

Elinor Walker

Senior Class Officers

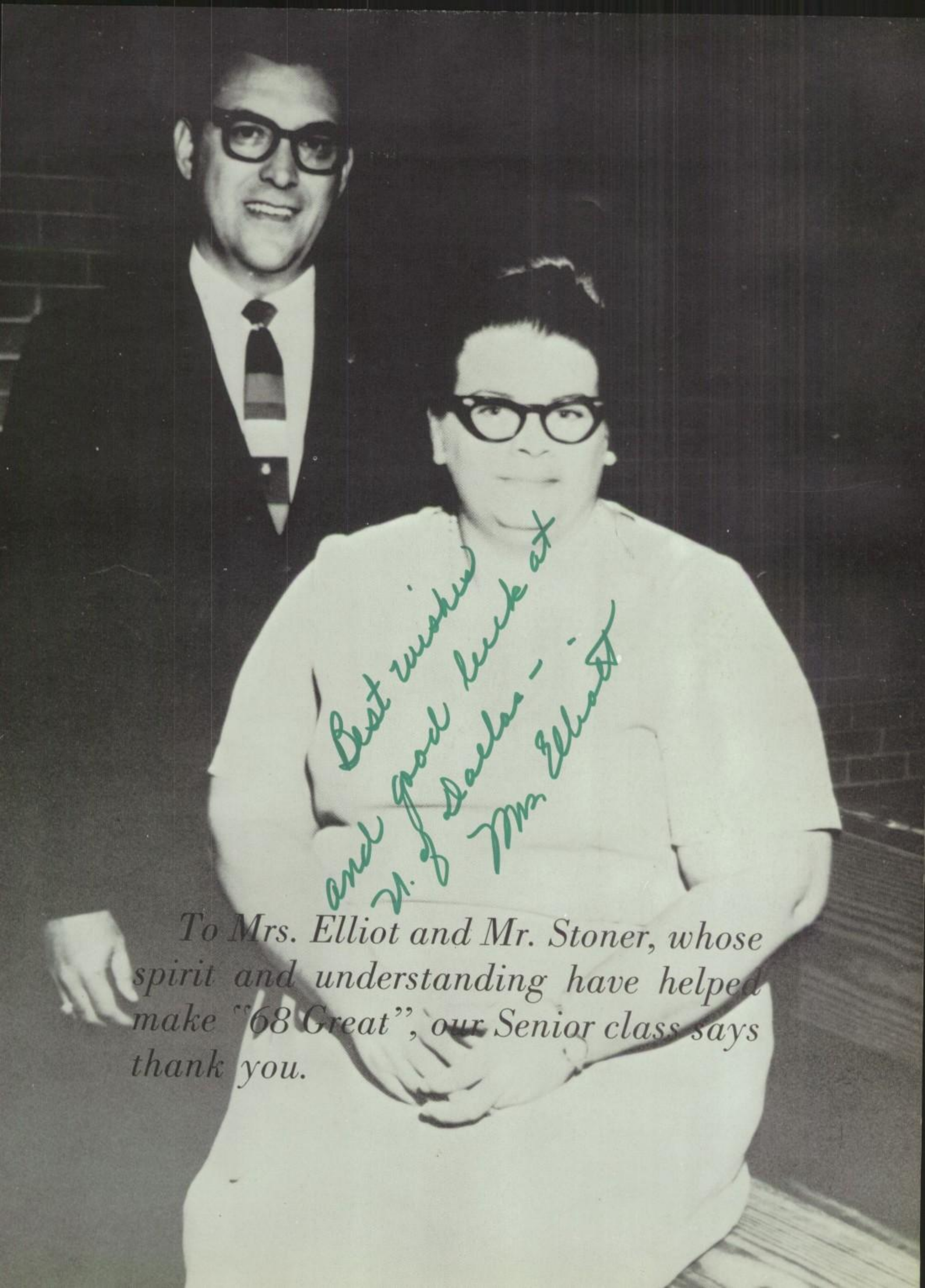

To Mrs. Elliot and Mr. Stoner, whose spirit and understanding have helped make "68 Great", our Senior class says thank you.

GARY ACKLIN
Golf 66, 67, 68

BRIAN ADAMS

MILDRED ADAMS
Band 66, 67; Choir 66, 67; FHA 66, 68; Student Council 67; Basketball 67; Dramatic Club 67; Library Assistant 68

ANNIE ALLEN
Fred Douglas High School: Interscholastic League; Cheerleader; Basketball; Science Club; Office Assistant. Sherman High School: VOE

FLORETTE ANDREWS
PASF 66, Convention 66; FTA 66, 67; FHA 66, 67, 68, "B-Team" Cheerleader 66, Varsity 67, 68; Hr. Sec. 66; Student Council 66, 67, 68; Chap. Deg. 66; State Deg. 67; Editorial Staff ATHENIAN 66; Football Sweetheart Nominee 66; Homecoming Queen Nominee 68; Homemaking Assistant 67, 68; NHS 68; "South Pacific" 66; 2nd V. Pres. Heard Chapter 68; Who's Who 66, 67, 68; Interscholastic League 67

GARY ALLEN
Jr. Civitan 68; Art League 68; Band 66, 67, 68; "South Pacific" 66; "Androcles and the Lion" 66; "Flower Drum Song" 68; Le Cercle Francais 67; Biology Assistant 68; FTA 68

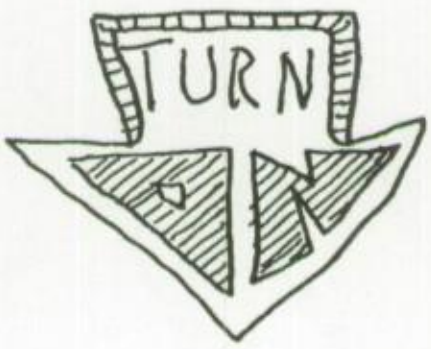

SYLVIA ANDREWS
Band 66; Choir 68; Basketball 66; FHA 66; Future Nurses 67; Health Careers Club 68; "Flower Drum Song" 68; Monitor 68; Volleyball 66; Track 66

KAY AVERY
JCL 66, 67; Convention Delegate 66; Homeroom Vice President 66; Journalism 67; Hi-Talk Feature Editor 68; Office Assistant 67

EUGENE BABERE
(Picture Not Available)

SANDRA BAKER
FHA 66, 67, 68, Treasurer 66, 67; VOE 68

THERESA BAKER

Pep Squad 66; Le Cercle Francais 67, 68; PASF 68; FTA 68; Dean's Assistant 67, 68

KATHLEEN BALLOU

A Cappella Choir 66, 67, 68; Madrigals 68; All Region Choir 68; Scrapbook Chairman of JCL 68; National Honor Society 68; Art League 67, 68; Art Assistant 68

He's a wonder I have any hair left after 5th grade, good luck, Theresa Baker

MORRIS BANGE

(Picture Not Available)

JERRY BANKS

LINDA BANKS

FHA 66, 68; PASF 67, 68; Pep Squad 66; Junior Civitan 68; Office Assistant 68; Homeroom Secretary 68

AUTHUR BARKER

(Picture Not Available)

DALE BARNES

and 66, 67, 68; UIL Region Contest 7; UIL State Contest 67; Dance Band 8

STEPHANIE BARRY

FHA 66, 67

DONNIE BASS

(Picture Not Available)

RONNIE BERRY

(Picture Not Available)

Student Council; Baseball; Football; Future Scientist of America

DON BESHEARS

Band 66, 67

MICHAEL BIRDWELL

(Picture Not Available)

Track 66, 67, 68; Projector Assistant 68

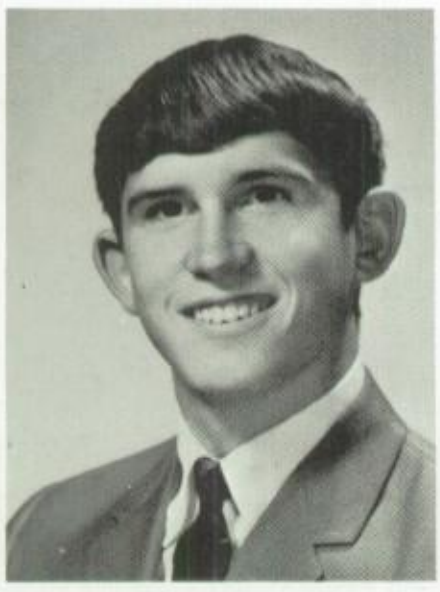

STEVE BISHOP

Track 66, 67; Thespians 68; Art League 67, 68; Stage Assistant 68; Projector Assistant 68; "South Pacific" 66; "Androcles and the Lion" 66; "Christmas Carol" 66; "Inherit the Wind" 67

BOBBY BLACKSHEAR

French Club 66, 67; Homeroom Vice President 68

MARTHA BLOCKER

Band 66, 67, 68; "South Pacific" 66; UIL Band Contests 66, 67, 68; Solo and Ensemble Contests—State 67; All Senior Band ETSU 68; Homeroom Vice President 66; PASF 67, 68; FTA 67, 68—Reporter 67, 68—Convention 68; "Flower Drum Song" 68; Dean's Assistant 68; Band Assistant 68; ATHENIAN Business Staff 68; Jr. Civitan 68; Soroptimist Girl of Month 68

JIMMY BLEVINS

Band 66, 67, 68; UIL Region Contest 66, 67, 68; UIL State Contest 66, 67; UIL Concert Band Contest 66, 67, 68; "South Pacific" 66; "Flower Drum Song" 68

WORK OUT!

CYNTHIA BLOOM

PASF 66, 67, 68; Pep Squad 66; FHA 66; Vice-President of Homeroom 68; Flag Bearer 68; Le Cercle Francais 67, 68

PAMELA BLURTON

Midland: Principal's Commission Student; Volleyball 66; 100 Club 66; Junior Council 66. Sherman High School: Secretary of Homeroom 67, 68; Volleyball 67; Flag Bearer 68; Nurse Assistant 68; P.E. Assistant 67, 68

PATTY BOGARD

Pep Squad 66; Drill Team 67, 68; Drill Team Assistant 68; PASF 66, 67, 68; Student Council 66; Homeroom President 66

ROBERT BOND

Band 66, 67, 68; JCL 66, 67

MICHAEL BONITO
Projector Assistant 66

MELVIN BOWEN
Manager of Football Team

JERRY BOYD
Band 66; Junior Varsity Basketball 66; Choir 66, 67

STEVEN BOYD
JCL 66, 67; Band 66, 67, 68; UIL Contest 66, 67, 68; "South Pacific" 66; "Flower Drum Song" 68

BILLY BRADSHAW
(Picture Not Available)
ICT 67, 68

DANNY BRADSHAW
Band 66, 67, 68

DAVID BRAMBLETT
P.E. Assistant 66, 67, 68

DAVID BRAWNER
A Cappella Choir 66, 67, 68; Projector Assistant 68

RONNIE BREEDLOVE
Track 66; JCL 66; Le Cercle Francais 67, 68; Bioligy Assistant 68; Art League 68

DOROTHY BREWSTER
Fred Douglas High School: Cheerleader; Basketball; Choir; Science Club. Sherman High School: FHA; Future Nurses Club; Basketball; B-Choir

PASF 66, 67, 68; FTA 66, 67, 68; ATHENIAN Business Staff 66, 67; Art League 67, 68; Assistant Art Editor ATHENIAN 68; Student Council 67, 68; Homeroom Secretary 66; Homeroom President 67, 68; Pep Squad 66; Hi-Steppers 67, 68; President Drill Team 68, Journalism Staff 68; Homecoming Queen Nominee 68; "Flower Drum Song" 68, Counselor's Assistant 67

Homeroom Secretary 66; Choir 66; DECA 67, 68; DECA Area Conference 67, 68; DECA State Conference 68; Student Council 67, 68

Keep Kool,
Mary Brice

ROBERT BRIDGES

Band 66, 67, 68; UIL Region Contest 66, 67; UIL State Contest 66, 67; "Death Takes A Holiday" 68; "An Incident In the Park" 68; "Flower Drum Song" 68; "South Pacific" 66

DANNY BRIERY

JCL 66; DECA 67; ICT 68

MARTHA BRITTON

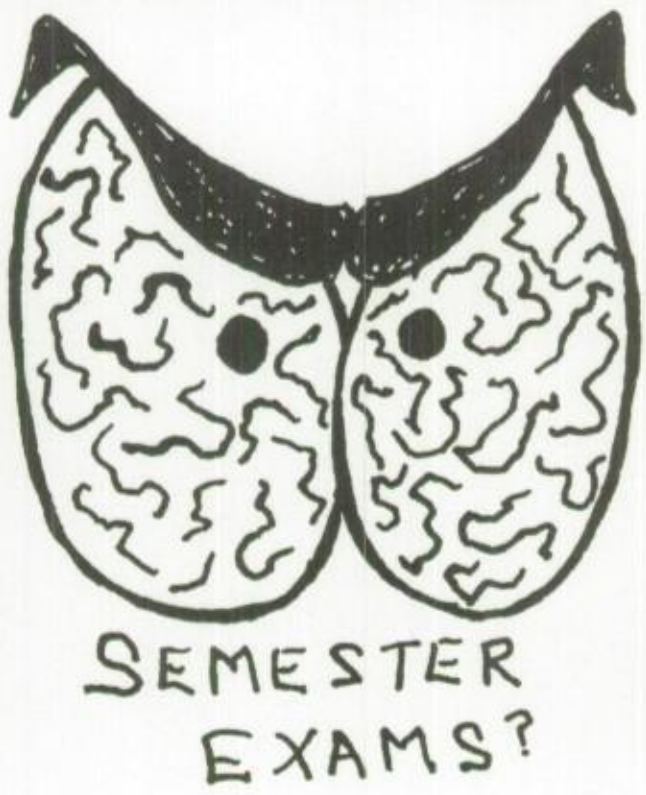

GARY BRODERIUS

Football 67, 68; Basketball 67

SYDNEY BROOKS

JCL 66, 67; FTA 67; PE Assistant 67; FHA 68; Flagbearer 68; Journalism 67; Hi-Talk Editorial Staff 68

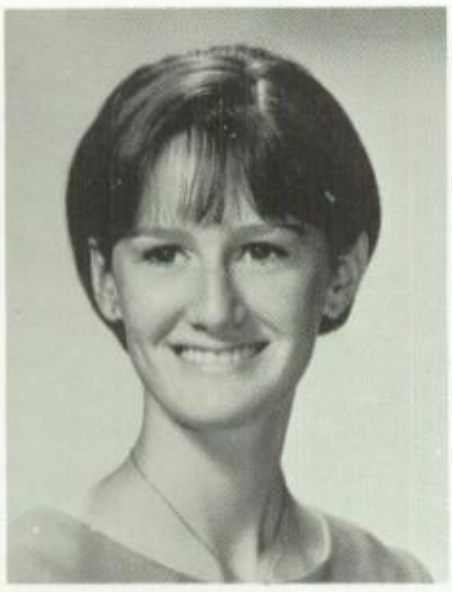

CATHY BROWN

PASF 66, 68; Library Assistant 66; Dean of Girls Assistant 67; Homemaking Assistant 68; FHA 68; Chairman FHA 68

JUDY BROWN

(Picture Not Available)

HA 66, 67; JCL 66, 67, 68; TA 66

JOE BRUCE

(Picture Not Available)

MIKE BRUCE

Football 66, 67, 68; Tri-captain 68; All-zone 68; Student Council 66, 67, 68; JCL 66; Homeroom President 66, 67, 68; Track 66, 67, 68; Who's Who 66; Key Club 66, 67, 68

BILLY BRYANT

Band 66

DENNIS BURLESON

B-Choir 66; A Cappella Choir 67, 68

DON BURNELL

Band 66, 67, 68

JANIS BURNS

PASF 66, 67, 68; FHA 67, 68, Officer 67; Pep Ssuad 66; Drill Team 67, 68; ATHENIAN Editorial Staff 67; Journalism 67; Hi-Talk Staff 68; Jr. Civitan 68

PEGGIE BURNS

Pep Squad 66; Drill Team Manager 66; FHA 66, 67, 68; "South Pacific" 66; FHA 5th Vice President 66, 67; "Inherit the Wind" 67; "You Can't Take It With You"; Overtones; Humorous and Dramatic Interpretations 66, 67, 68; Drama Club 66, 67; JCL 66, 67, 68; Thespian 66, 67, 68; English Assistant 66, 67, 68; Flagbearer 67, 68; "Death Takes A Holiday"; YIL—"Ralph Roister Doister"; "Flower Drum Song" 68

KAREN BURROWS

asketball 66; FHA 68; Attendance Office 68

BECKY BYRD

Band 66; Speech Club 66; NHS 66; Speech Club Treasurer 66 (Port Isabel, Texas); Sherman High School: FHA 67, 68; Homemaking Chairman 68; Homemaking Assistant 67, 68

REX CAMERON

DANNY CAMPBELL

(Picture Not Available)

GLENNA CAMPBELL

JCL 66, 67, 68; Vice President of Homeroom 66, 67; ATHENIAN Staff 67, 68—Co-editor 68; Student Council 68

GARY CAMPBELL

(Picture Not Available)

JACK CAMPBELL

Band 66, 67, 68; Regional and State Contest 67

CECILE CANNON

Fred Douglas High School: Band 66, 67, 68; Choir 66, 67; FHA 66, 67; Majorette 66, 67; Track 66; League Typing 67; Panther Staff 66, 67; Track Queen 67; Secretary Band Assistant 68; Science Club 66; Basketball 66; Office Assistant 67; Dramatics Club 67

DONNA CAPPS

Student Council 66, 68; President of Homeroom 66; JCL 66, 67, 68; Band 66, 67, 68; "South Pacific" 66; Solo and Ensemble Contest—Region 66, 67, 68—State 66, 67; FTA 66, 67, 68—Secretary 67, President 68—District and State Convention 68; JCL State Convention 67; NHS 67, 68; All Region Band 67; Band Assistant 67, 68

DENISE CARSON

FTA 67, 68; Future Nurses 67; Medical Careers Club 68; English Assistant 67; Counselor's Assistant 68; Journalism 68; JCL 67

ANN CARTER

FHA 66, 68; Attendance Office 68

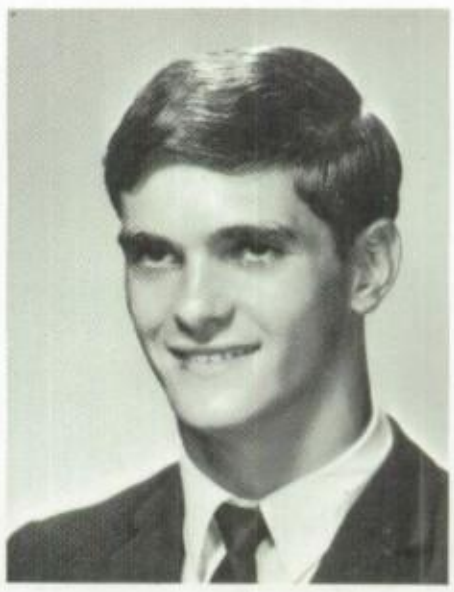

MIKE CARTER

Football 66, 67, 68; Student Council 66, 67; NHS 68; JCL 66; Track 66

PAM CARVER

Pep Squad 66; Drill Team 67, 68; PASF 66; French 67, 68; Homeroom Vice President 68; NHS 67, 68

ROBERT CASE

Library Assistant 67, 68; Projector Assistant 68

DANIEL CERVANTES

JCL 66; Foobtall 66; A Cappella Choir 66, 67, 68; President of Choir 68; Jr. Civitan 68; State Solo and Ensemble Contest 66; "Flower Drum Song" 68; UIL Choir Contests 66, 67, 68; Student Council 68

CARLTON CHAMBERLAIN

Choir 66, 67, 68; Football 66; Basketball 66

MARTHA CHANEY

Cheerleader; Choir

SARAH CHAPMAN

Sophomore Class Secretary 66; Musical 66; Student Body Secretary 67; Who's Who 67, 68; Girl's State (Party Vice-Chairman) 67; Mu Alpha Theta 68, President 68; NHS 68; Fall Productions 66, 67; FTA 66, 67, 68; JCL 66, 67, 68; Thespians 66, 67, 68—Secretary 68; Student Council 66, 67, 68; UIL Contests (Regional Poetry Interpretation) 67

LARRY CHEEKS

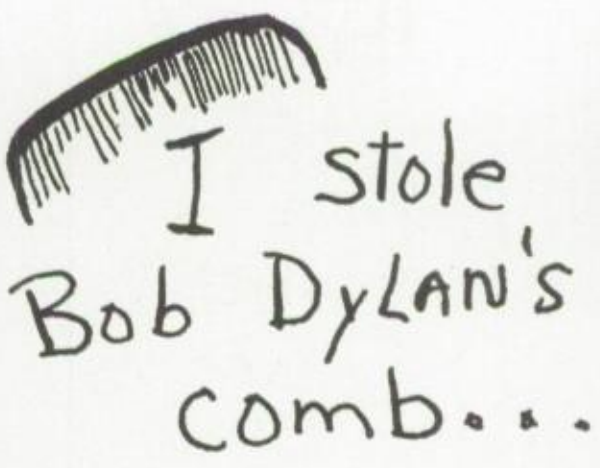

JIMMY CHILDS

Football 66, 67, 68; Track 66, 67, 68; Baseball 66; Key Club 66, 67, 68; French Club 68

JOHN CLARK

JCL 66, 67; NHS 68

FLOYD CLARK

(Picture Not Available)

Choir 66

PAULETTE CLARK

"South Pacific" 66; UIL Solo and Ensemble Contest 66, 67, 68—State Finals 66; Band 66, 67, 68; Band Assistant 68; "Flower Drum Song 68

DONNA CLAY

Basketball 66; Aolean Choir 66; Belcanto Choir 67; Choir Assistant 68

DAVID COFFMAN

PASF 66, 67, 68; Tennis 66, 67, 68; Optomist Boy of Month 67; SHAL 67, 68; Runner-up District Tennis 67; FTA 88; Jr. Civitan 68

LARRY COLE

(Picture Not Available)

DAVID COLEY

Band 66, 67, 68; "South Pacific" 66; "Flower Drum Song" 68; JCL 66

JANE COLLARD

Lubbock, Texas: Tri-Hi-Y; Spanish Club 66; FHA 66; All-Star Basketball Team 66; Homeroom Secretary 66. Sherman High School: FHA 66, 67, 68; Basketball 66, 67; Volleyball 66; PE Assistan

DEBORA CONYERS

ICT 67; VOE 68

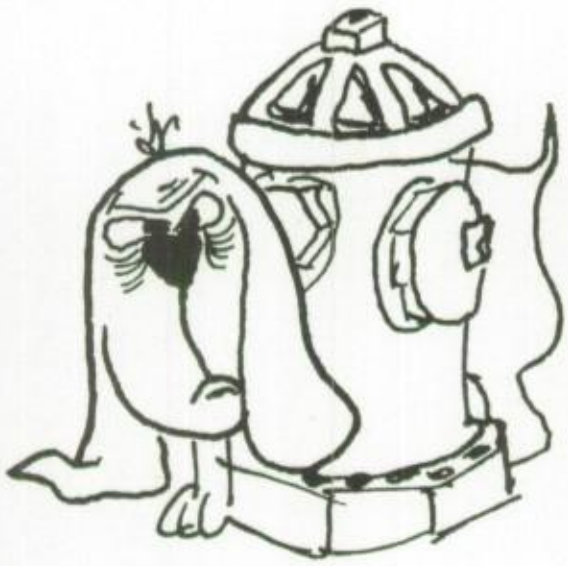

CARMEN COLLINSWORTH

FHA 66; Vice President of Homeroom 68; French Club 68; PE Assistant 68; Office Assistant 68; "Death Takes A Holiday" 68; PASF 68; Thespians 68; FTA 68; FHA 3rd Vice President Heard Chapter 68

SHIRLEY COOK

Basketball 66, Future Nurses 67; FHA 66, 68; Office Assistant 68

RONNIE COOPER

Key Club 66, 67, 68; Football 66, 67 68; Secretary of Homeroom 67, 68

Rusty-
Hope you get everything in life that you want.
Lots of Luck
Larry

LARRY COX

Le Cercle Francais 67, 68; Chemistry Assistant 68; Chemistry Assistant 68; Mr. Alpha Theta 68

JERRY CRAFT

PHILLIP CREWS

Class President 66; Key Club 66, 67, 68—Lt. Governor 67; JCL 66, 67, 68; Basketball 66; Who's Who 66, 68; Student Council 66, 68; Young Texan 67; Junior Rotarian 67, 68; NHS 68; Student Body President 68

JAN CROOK

Pep Squad 66; Flagbearer 67, 68; PASF 67; Homeroom Vice President and Secretary 67; B-Choir 66; Physics Assistant 67, 68; Science Assistant 68

INA GENE CROW

CL 66, 67, 68; Pep Squad 66; Drill eam 67, 68; FHA 67, 68; Art League 3; History Assistant 67; Art Assistant 3; "Flower Drum Song" 68

RODGER CROW

BOB CUMMINS

Track 66, 67; PSAF 67, 68; Art League 68

KEEP Smiling!
it makes people wonder what you're up to....
This is true

LINDA CUMMINGS

WILLIAM CUNNINGHAM

yallsvelle, Maryland; Chess Club Secetary 67; Science Club 66; Cross Country rack 67; Newspaper Staff 67; NHS 67

MAURY CYRUS

Pep Squad 66, Drill Team 67, 68—Junior Lt. 67—Sr. Lt. 68; PASF 66, 67, 68; "South Pacific" 66; Homeroom Secretary 67; FTA 68; Jr. Civitan 68; SHAL 68—Vice President 68; FHA 68—Officer 68; Journalism 68; PE Assistant 68; Bookkeeping Assistant 68; ATHENIAN Business Staff 68

JEAN DALTON

Homeroom Secretary 66, 67; Future Nurses 67; ATHENIAN Business Staff 68; Monitor 67; Attendance Assistant 68

KANDY CURTIS

JCL 66; Pep Squad 66; FHA 67, 68; Le Cercle Francais 67, 68; FHA Officer 68; Jr. Civitan 68; Library Assistant 68; Choir 68

RUSTY DANIEL

Art League 68; Jr. Civitan 68; Art Assistant 68; Activities Assistant 67

PAT DARNELL

PASF 67, 68; FTA 66, 67, 68; NHS 67, 68; Mu Alpha Theta 66, 67, 68; French Club 67, 68; Future Nurses 67; Jr. Civitan 68

JOE DAVENPORT

Football 66, 67, 68; Baseball 68
Vice President Homeroom 66

CHRIS DAVIDCHIK

JCL 66, 67; "South Pacific" 66, A Cappella Choir 66, 67, 68; Madrigals 68; UIL Contest 66; JCL Vice President 67; Flagbearer 68—Captain 68; Homeroom Secretary 68; Homecoming Queen Nominee 68; Coaches Assistant 68

JANIS DAVIDSON

Basketball 66, 67, 68; Volleyball 66; Soroptomist of Month 67; Art League 68

Valley of the DOLLS is not about

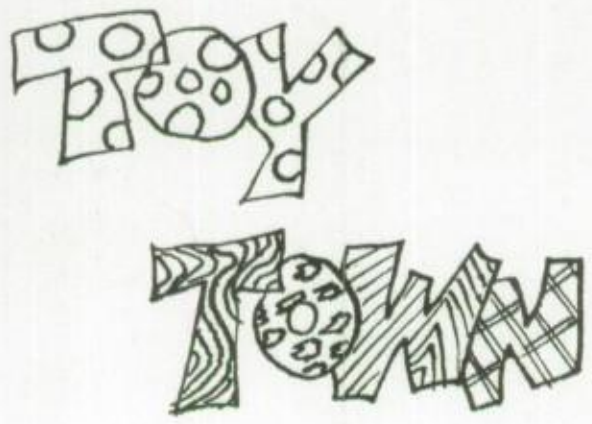

DUANE DAVIS

ICT 67, 68

MAX DAVIS

Football Trainer 66, 67, 68; Basketball Trainer 66, 67, 68; Baseball Manager 67; NHS 68; Homeroom Vice President 66; Jr. Rotarian 68

MICHAEL DAVIS

Student Council 66; Football 66; Basketball 66; Baseball 66, 67 (Lakenheath High School—England)

CAROLE DAWSON

Choir 66, 67, 68; Pep Squad 66; PASF 66, 67, 68; FTA 68; Jr. Civitan 68; NHS 68; Office Assistant 67, 68

DAVID DENNARD

ICT; Vice President Homeroom 66

CHARLES DETWEILER

Track 66, 67; Homeroom President 67; Art League 68; Art Assistant 68

JOHN DILBECK

Track 66, 67, 68; Football 67; JCL 66, 67, 68

MIKE DINGLEY

hysics Seminar Assistant 68; JCL 66, 67, ; International Sliderule 68

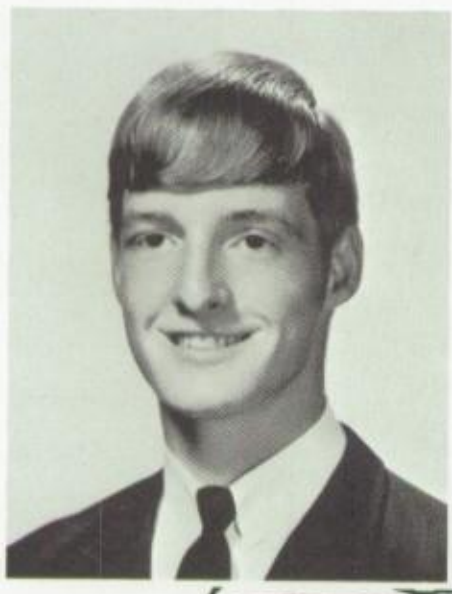

JUDITH DOSS

Choir 66, 67; Octet 67; Band 66, 67, 68; Majorette; FHA 66, 67; Future Nurses 66, 67; Office Assistant 68

PATSY DOUGLAS

FHA 66; Choir 67; Baseball Queen 67

ROBERT DOUGLASS

(Picture Not Available)

SUSAN DOWNS

ss Vice President 66; PASF 66, 67, 68; o's Who 66, 67, 68; Who's Who in rld History 66; Basketball Sweetheart ninee 66; "South Pacific" 66; Student ncil 66; Varsity Cheerleader 67, 68; SF Delegate 67; Mu Alpha Theta 68; Football Sweetheart Nominee 67, Art League 68

OTIS DRAIN

DECA 67, 68

KATHY DRAKE

Student Council; Concert Choir; Girl's Choir; "Flower Drum Song" 68; French Club

MALLORY DROLET

Homeroom Secretary 66, 67, 68; FHA 66; 6th Vice President FHA 66; Pep Squad 66; Drill Team 67—Senior Lt. 67; Le Cercle Francais Secretary 68; FTA 68; NHS 68; PL Assistant 68; Jr. Civitan 68

BOB DRYDEN

JCL 66—Vice President 66; Homeroom Vice President 66, 68; Homeroom President 67; NHS 68; Student Council 68

KENT DUKE

JOHN DURHAM

Band 66, 67, 68; "South Pacific" 66; "Flower Drum Song" 68

JAMES DYER

Art League 67, 68; Art Assistant 68; PAS 68

John Durham

ROBERT EDGHILL

ATHENIAN Editoral Staff 66; JCL 66; Mu Alpha Theta 67, 68; Math Assistant 67; NHS 68; NFL 68; Debate 68; Jr. Civitan 68

I've developed a NEW PHILOSOPHY... Only dread ONE DAY AT A TIME!

LINDA EATHERLY

JCL 66; Pep Squad 66; Homeroom Secretary 66; Lab Assistant 67; Le Cercle Francais 67; Homeroom Vice President 67; Future Nurses 67, 68; VICA 68

ERMA ELLIOTT

ATHENIAN Editorial Staff 66; JCL 66, 67, 68—Vice President 66; "South Pacific" 66; Chemistry Assistant 67; Flagbearer 68; FHA 66, 67, 68—State Degree—Convention Delegate; Jr. Civitan 68; ATHENIAN Business Staff 68; FTA 68; "Flower Drum Song" 68; "Make It Yourself With Wool" 68

HENRY ELLIS

Golf 66, 67, 68; Homeroom Vice President 66

JOHN EMBRY

JCL 66, 67; Band 66, 67, 68; "South Pacific" 66; "Flower Drum Song" 68; UIL Solo Ensemble Contest 66, 67, 68; All State Contest 66, 67; Band Assistant 66, 67, 68; All-Senior Honor Band 68; Region Band Tryouts 66, 67, 68

KAY ENGLER

Basketball 66, 67, 68; Volleyball 67; JCL 67; Biology Assistant 68; Future Nurses 67; FHA 66, 68—Officer 66

CYNDI ERZINGER

Homeroom Secretary 66, 67, 68; Le Cercle Francais 66, 67, 68—President 68; Art League 67, 68; Publicity Chairman 67; "South Pacific" 66; Homecoming 67, 68; Pep Squad 66; Drill Team 67, 68; Jr. Lt. 67; Sr. Lt. 68; Student Council 68

WARREN ESSIN

ELLA EVANS

Band 66, 67, 68; Band Assistant 68

JOE FAWCETT

Jr. Varsity Football 66; PASF 66; Golf 67; French Club 67, 68; Homeroom Secretary 67; Football 68

RICHARD FERMAN

FTA 66, 67, 68; Tennis 66; PASF 67, 68; PASF Vice President 68; FTA Vice President 68; ATHENIAN Staff 67, 68—Co-editor 68

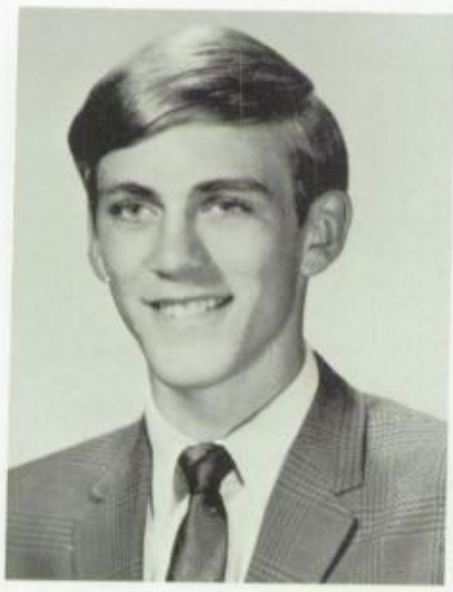

DEBBIE FLEMING

Pep Squad 66; FHA 66; FHA Secretary 66; Fall Production 67; PASF 68; Library Assistant 68

STEVE FONTAINE

66, 67, 68; Mu Alpha Theta 67, 68; 67, 68; NFL 67, 68; Student Coun- 68; Boy's State 67; ATHENIAN ness Staff 66; Assistant Business ager 67; Business Manager 68; Home- President 68; Vice President 66

DONNIE FORD

Library Assistant 68; Stage Assistant 68; PE Assistant 68

JOHN FRANKLIN

Band 66, 67, 68

SHERRON FRANKLIN

JCL 66; DECA 67—State Convention 67; Homeroom Secretary 67, 68; VOE 68; NHS 68

RONNY FRANKS

Math Assistant 67, 68; Journalism 68

MATT FRY

Hi-Talk Editor 68; Hi-Talk Assistant Editor 67; Journalism 67; ILPC Press Conference 68; Key Club 68; Key Club District Convention 68; Student Council 68; Homeroom Vice President 67; Le Cercle Francais 68; "South Pacific" 66

JAMES FULLENWIDER

PE Assistant 68; Art League 68; Homeroom Vice President 67

KENDALL GADDY

Band 66, 67; "South Pacific" 66; Dixieland Band 66, 67; Dance Band 66, 67; MD Assistant 68

CAROLYN GALL

(Clovis, New Mexico) FHA 66; Plainsman Business Staff; Sherman High School: FHA 67; Fall Production; Flagbearer 68; ICT 68

FEED TWIGGY

RONNY GAFFORD

Football 66, 67, 68; Tri-Captain 68; Basketball 66; Track 66, 67, 68; Student Council 66, 67, 68; Homeroom President 66, 67, 68; JCL 66, 67; NHS 68—President 68; Key Club 67, 68—Vice President 68; Boy's State 68

WYLENE GEER

FHA 68

MONTE GENTRY

(Picture Not Available)

MONTE GENTRY

DONNA GIFFORD

(Previous School) FHA 66, 67—Vice President; Spanish Club 66, 67—Secretary; Student Council 66; Class Favorite 66; Homecoming Princess 66; Stampede Editor 67; Drill Team 67; Pep Squad 66

DONALD GILLIAM
VOE; Band 67; Choir 67

KAY GILLILAND
Flagbearer 66, 67—Manager 68; A Cappella Choir 66, 67, 68; PASF 66, 67; VOE 68

SHARON GIST
Band 66; "South Pacific" 66; UIL Contest 66, 67; French Club 67, 68; DECA 67, 68—Sweetheart 67, 68—Area Convention 68

KATIE GODWIN

DEBBIE GOLDEN
Jr. Civitan 67, 68; PASF 66, 67, 68; FTA 68; FHA 67, 68—6th Vice President 67; Pep Squad 66; Drill Team Manager 67, 68; Art League 68; ATHENIAN Business Staff 68; Journalism 68; SyDelic 68

Pave Viet-Nam!

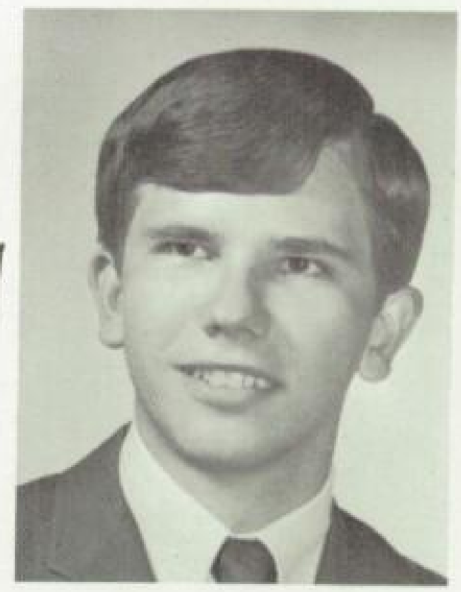

BRUCE GOLDSTONE
French Club 67, 68

BETSY GORDON
FHA 68; Library Assistant 68

GEORGE GOMEZ
(Picture Not Available)

CAROLYN GRANT
Choir; JCL

LESLIE GRAVES
JCL 66; Pep Squad 66; "Androcles and the Lion" 66; "South Pacific" 66; Speech Tournaments 66, 67, 68; UIL—Speech; Thespians 67, 68; Mu Alpha Theta 67, 68; Drama Assistant 68; "Inherit the Wind" 67; "You Can't Take It With You" 67; Chemistry Assistant 67; Homeroom Secretary 67; Homeroom Vice President 68; Musical; Fall Production 68

RICHARD GREEN

Jr. Fire Marshal 66; Key Club 66, 67; Golf 66, 67; NHRA 67, 68; PASF 68

DONA GRIFFIN

Pep Squad 66; VOE 68

JERRY LYNN GRIFFIN

Projector Assistant 68; AV 68

JERRY LEON GRIFFIN

Stage Assistant

BARBARA GUNN

Speech Club 66—Secretary 66; Science 66; ICT 67, 68; VICA 67, 68

KENNETH GRIGG

PASF 67

JOHN GURLEY

FTA; Art League; Thespians, "Death Takes A Holiday" 68; Biology Assistant 68

SHARON GUTHRIE

PAT HALL

FHA 66, 67; VOE 67, 68

MIKE HAMMONDS

PASF 66, 67; Tennis Team 66, 67; Vice President of Homeroom 66; Art League 67, 68

DEBBIE HANNA

JCL 66, 67, 68; President of JCL 68; PE Assistant 67; FTA 67, 68; Math Assistant 68; NHS 67, 68; Who's Who in American History 67; Homeroom 66, 68

DAVID HARMON

MIKE HARRELL

r. Civitan; PASF; "Death Takes A Holiday" 68; Football 66; Homeroom President 66; Thespians; "Inherit the Wind" 67

LINDA HARVEY

A Cappella Choir 66, 67, 68; FHA 68

DELORES HAWKINS

Basketball 66, 67, 68; Choir 66, 67, 68; Cheerleader 66, 67

UNZIPPED mail is immoral!

CHERYL HAYES

Homeroom Secretary 66; Pep Squad 66; JCL 66; FHA 66, 67; Monitor 68

GEORGE HEAD

TA 66, 67, 68; PASF 68; "Inherit the Wind" 67; Homeroom Secretary 67; Jr. ivitan 68; Hi-Talk Staff 68; "Flower rum Song" 68; Biology Assistant 67, 3; Chemistry Assistant 68

JOE HECKMAN

"South Pacific" 66; PASF 67; English Assistant 67, 68

ELIZABETH HEDGSPETH

JCL 66; FHA 68; English Assistant 68

MARTHA HEAD

Pep Squad 66; JCL 66, 67; Future Nurses 67; FHA 67; FTA 68; Library Assistant 68

AUBREY HENDERSON

Choir 66, 67; Projector Assistant 68

LARRY HERN

Band 66, 67; "South Pacific" 66; DECA 68

SHARON HERNANDEZ

FHA; ICT

ROBERT HERTZOG

PASF 67, 68; UIL Number Sense 67, 68

LU ANN HIGHTOWER

Pep Squad 66; Drill Team 67, 68; FTA 66, 67, 68; PASF 68; PE Assistant 68; FHA 67, 68—6th Vice President; ATHENIAN Business Staff 66, 68

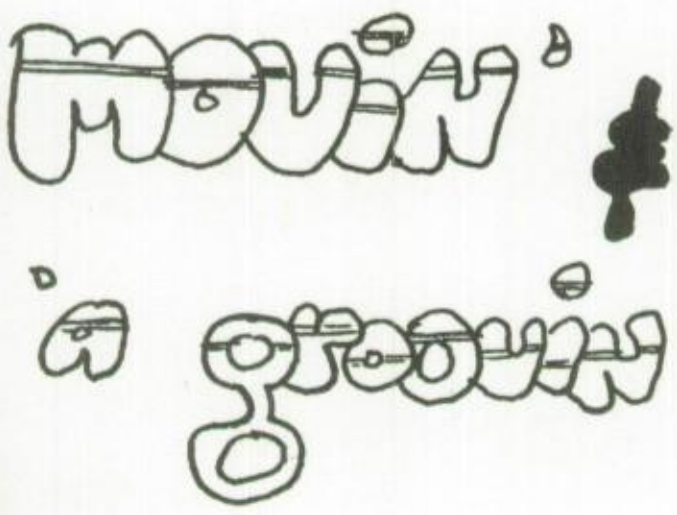

DOTTIE HICKS

FHA 66, 67; Pep Squad 66; Drill Team 66; Mixed Chorus 66; Girl's Choir 67; English Assistant 67; Physical Science Assistant 68; DECA 67

BILLY HILL

FSA 66; Basketball 66, 67; FMA 67; Debate 67; Class Vice President 67; VICA 68

BRENDA HODGE

Pep Squad 66; FHA; Office Assistant

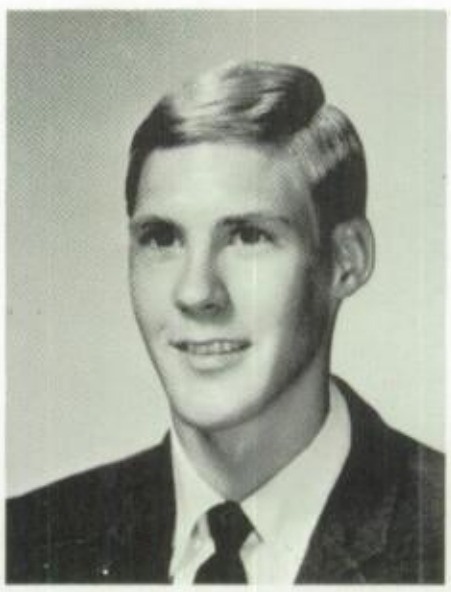

MARY KATE HOLLAND

Fred Douglass High School: Track 66, 67; Office Assistant 67; Basketball 66, 67; FHA 66, 67

RICHARD HILL

Mu Alpha Theta 67, 68; Thespians 68; FTA 67; Tennis 67; "Inherit the Wind" 67; Interscholastic League Science Contest 66

KAREN HOLLOWAY

JCL 66, 67; Pep Squad 66; Homeroom Secretary 66; Drill Team 67, 68; Future Nurses 67

Hi Rusty

SARAH HOLLOWAY

FHA 66; JCL 66, 67, 68; Le Cercle Francais 67, 68; FTA 67, 68; Jr. Civitan 68; NHS 68; Mu Alpha Theta 67, 68; Flagbearer 68; Homeroom Vice President 67; Homeroom Secretary 68

SANDY HOOLEY

Choir 67; FHA 67, 68; Library Assistant 68

SAMMY HOOVER

RALPH HOWELL

Football 66; Track 67, 68; Homeroom President 68; Student Council 68; Delegate Chicago Youth Conference 68

DAVID HUBNER

(Tacoma, Washington) Football 66; Wrestling 66; VCY 66; Science Club 66; Muscle Beach 66; Jr. and Varsity Football 67; Jr. and Varsity Wrestling 67; Weight Lifting 67; Intermural Captain. Sherman High School: Band 68

Kathleen

KATHLEEN HUDGINS

Pep Squad 66; PASF 66; Sydelic 68; FHA 67—Officer 67; Le Cercle Francais 68; Homeroom Secretary 66; Homeroom Vice President 68

DEBBY HUDNALL

"South Pacific" 66; A Cappella Choir 66, 67, 68; Madrigals 67, 68; UIL Region and State Contest 66, 67, 68; Choir Librarian 67; Choir Secretary 68; French Club 66, 67; SHAL 67; Pep Squad 66; Drill Team 67, 68

OSCAR HUDSPETH

Fred Douglas High School: Band 66; Tennis 66; Football Manager; Baseball; Science Club; Sherman High School: Choir 67, 68; Office Assistant

LINDA HUGHES

FHA 66, 67; FHA Officer 66, 67; ATHENIAN Staff 66, 67; Assistant Co-editor 67; Student Council 67; Homeroom President 67; Homeroom Vice President 66; VOE 68—Secretary 68; NHS 67, 68

TRACY HUGHES

Cheerleader 66, 67, 68; Student Council 66, 67, 68; FHA 66; JCL 66, 67, 68; FTA 67, 68; ATHENIAN Staff 68; Mu Alpha Theta 68; NHS 68

AUDREY HUNT

FHA 66, 67; Speech 66; Summer Homecoming 66, 67; ICT 68; Future Nurses 67; Medical Club 68

CINI INGHAM

Mu Alpha Theta 66, 67, 68; JCL 67, 68—Correspondence Secretary 67; FTA 68; Math Assistant 68 (Sherman); American Field Service 66; Science Club 66, 67 (Richardson)

CONNIE INGLIS

Pep Club (Tennessee); FHA 66; Band 66, 67, 68; Assistant Drum Major 68 FTA 67, 68; "South Pacific" 67; UIL District 66, 67; UIL Region 67

LYNN JACKSON

Band 66, 67, 68; "South Pacific" 66; PASF; "Flower Drum Song" 68

JIMMIE JACKSON

Football 66, 67, 68; All Zone Honorable Mention 67

PATSY JACKSON

FHA 66, 67, 68—5th Vice President 66—1st Vice President 67—Area V 2nd Vice President 68—Chapter Degree 66—State Degree 67—Homecoming Queen Candidate 68; Assistant 68; FTA 66, 67, 68—Co-historian 67; JCL 66, 67; Mr. Alpha Theta 67, 68; SHAL 67, 68; NHS 68; Homeroom Secretary 66; Homeroom Vice President 67; Pep Squad 66; Drill Team 67, 68; "South Pacific" 66; ATHENIAN Business Staff 66, 67, 68

SANDRA JACKSON

Fred Douglas High School: Choir 66, 67; Dramatic Club; Band 66, 67; NHA; Panther Staff. Sherman High School: NHS 68; VOE 68.

MIKE JACOBS

(Pasadena) Band 67; Concert Orchestra 67; PASF 67; Sherman High School: Band 66, 68

STEVE JAMES

Student Council 66, 68; "Androcles and the Lion" 66; Homeroom President 66; Speech Activities 66, 67, 68; NTS 67, 68; Homeroom Vice President 66, 67; Interscholastic League Speech Alternate 66; Debate 66, 67, 68; Thespian Play 66; ATHENIAN Business Staff 66, 67, 68; A Cappella Choir 66; "Inherit the Wind" 67; Interscholastic League Speech 67, 68; NFL 66, 67, 68; Le Cercle Francais 67, 68; Student Body Vice President 68; Student Body Vice President 68; Student Council Summer Workshop 67; Youth Citizenship Seminar 67; Jr. Civitan 68—President 68; "Death Takes A Holiday" 68; Jr. Rotarian 68; District III Student Council Delegate

BOB JOHNSON
NHS 68

GLENDA JOHNSON

VICKI JOHNSON
Pep Squad 66; FHA 66; DECA 67, 68; DECA Reporter 68

DONAL JOHNSTON
Football 66, 68; Track 66, 67, 68; Homeroom President 66, 68; Student Council 66, 68; Le Cercle Francais 66, 67, 68—Reporter 68; Thespian; "South Pacific" 66; "Death Takes A Holiday" 68; "Flower Drum Song" 68; Senior Play 68; Stage Assistant 68 (Sherman). RSI Football 67; French Club 67 (Richardson)

JOHN JONES

Why not
FLY
United?

MARTHA JONES
Choir 66, 67, 68; Girl's Choir 68; FHA 68

PATRICIA KENDRICK
Pep Squad 66; Drill Team 67, 68; FHA 66, 67, 68—3rd Vice President 66—2nd Vice President 67, 68; Homecoming Queen Nominee 68; SHAL 67, 68

RICHARD JUAREZ
(Picture Not Available)

CHERYL KENNER
FHA; ICT; Homemaking Assistant

DANNY KEVER
"Androcles and the Lion" 66; "A Christmas Carol" 66; "South Pacific" 66; Le Cercle Francais 66, 67, 68—Secretary 66, 67; Debate 66, 67, 68; NFL 67, 68; NTS 66, 67 ,68—Jr. Representative; NHS 67, 68; Jr. Civitan 68; UIL Persuasive Speaking 66; UIL Debate 67

SHARI KILGORE

A Cappella Choir 66; JCL 66, 67, 68; NHS 67, 68; Thespians 66, 67, 68; "Androcles and the Lion" 66; Drill Team 67; ATHENIAN Staff 68; "Inherit The Wind" 67; "Death Takes a Holiday" 68; SHAL 68; PASF 67, 68; "Flower Drum Song" 68; Mu Alpha Theta 68; Pep Squad 66; Speech Activities; Latin Convention 66; Spanish Convention 67

JOHNNY KIRK

JCL 66; NHS 67, 68; Math Assistant 67, 68

CAROLYN KNOX

FHA 66; DECA 68

MARILYNN KNOX

Student Council 66, 67, 68; PASF 66, 67; FHA 66, 68—3rd Vice President 66; Homeroom Vice President 66; Homeroom President 67; President of Penton Chapter 68; NHS 68—Secretary 68; Jr. Civitan 68; Secretary of Homeroom

RONALD KUMLER

BARBARA KOTTWITZ

(Jacksonville, Illinois) Mission Club; (Sherman) FHA 67, 68; Library Assistant 68

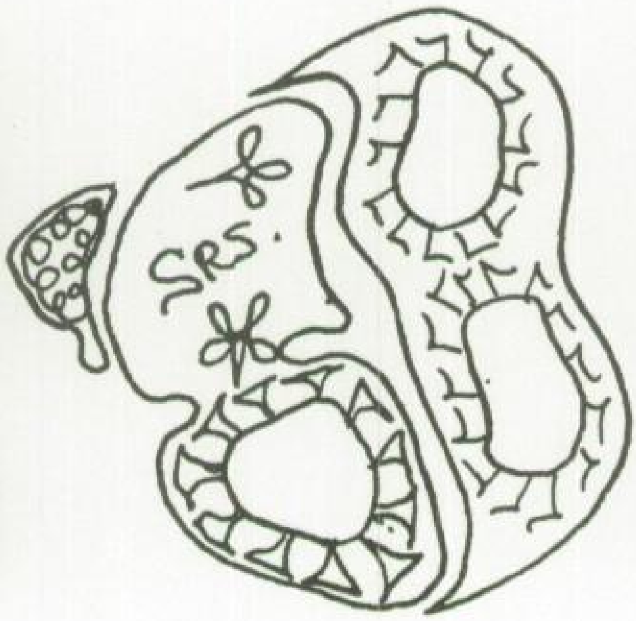

JEROME LAIR

Band 66, 67, 68; "South Pacific" 66; UIL Concert and Ensemble Contest 66; DECA—Parliamentarian 67 —President 68

RICKY LAMB

Baseball 66, 67, 68; Football 66

VICKI LAMB

French Club 66; Drama Club 67; Office Assistant 68

BILL LANE

Football 66, 67; Track 68; Choir 67

DAVID LAY

BETTY LEARY

Future Nurses 67; VOE 68

CAROLYN LEE

ep Squad 66; ATHENIAN Business Staff ; FHA 66; Homeroom President 66; tudent Council 66, 68; Drill Team 67; yping Assistant 67; Homecoming Queen ominee 68; VOE 68—President

CAROLYN LEE

JIMMY LINDSEY

Homeroom Vice President 66; PASF 66; Track 67; Le Cercle Francais 67, 68; Counselor's Assistant 68; ATHENIAN Business Staff 68; Jr. Civitan 68

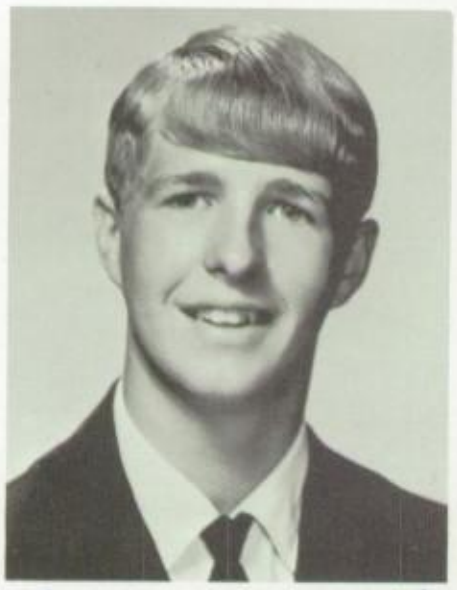

Rusty,
I've always respected you for your intelligence & ambition. Good luck.
Johnny

After 12 years of this Rat-Race.....

WE'RE

Finally getting out of the TRAP.

Anna Lockhart

Rusty,
G. good luck with the tennis ball.
May your future be a success.
Anna L.

ANNA LOCKHART

FHA 66, 67; Tennis 66; Choir 66; FTA 66, 68; PE Assistant 68; Future Nurses 67; PASF 68

JOHN LOCKHART

sketball 66, 67, 68; Student Council 67; Mu Alpha Theta 67, 68; NHS 67, ; JCL 66, 67; Homeroom President 67; JCL State Convention 66, 67

BRENDA McCOLLUM

JO ANN McCRIGHT

FHA 66, 68; VICA 67, 68; Medical Club 67, 68; Choir 66; Speech 66

DONALD McCUAN

NHS 67, 68; Mu Alpha Theta 67

JAMIE McDONALD

ED McELROY

Football 66, 67, 68; All Zone 68; Track 66, 67, 68; Regional Track Meet Finalists 67; Student Council 66; Homeroom President 66; Homeroom Secretary 67; Homeroom Vice-President 68; Key Club 66, 67, 68; Who's Who 66, 67, 68

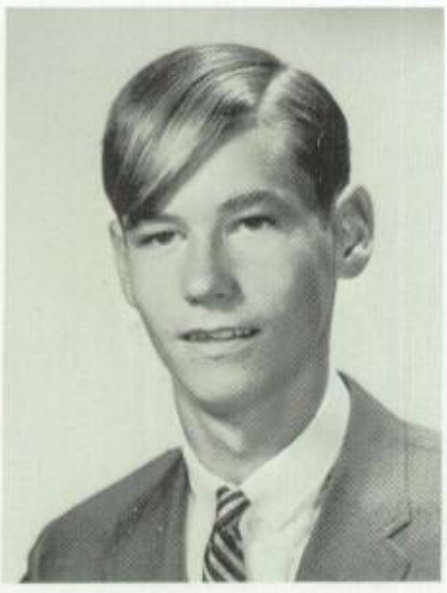

TOM McGARRIGLE

PASF 66

EVELYN McGEE

Office Assistant 66; Debate Department 66
Future Nurses 67; FHA 67; Monitor 6

MIKE McHAM

JCL 66, 67, 68; NHS 68; Baseball 66; Track 67; Homeroom Vice-President 68; Lab Assistant 68

Ho CHi MinH is up-tight!

CARNELL McINTOSH

(Picture Not Available)

Baseball 66, 67

MIKE McKEON

French Club 66, 67, 68

ARYLIS McKINNEY

Baseball 66, 67; New Mechanics Club 67

LIDDIA McKINNEY

(Picture Not Available)

RONALD McKINNEY

Football 66, 67; Basketball 66, 67, 68; Tennis 66, 67; Baseball 67; Student Council 66, 67; VOE 68—Vice President 68

ROY McKINNEY
Football 66, 67, 68

MARSHA McKOWN
JCL 66, 67, 68; Le Cercle Francais 67, 68; FTA 67, 68; Future Nurses 67; Health Careers Club 68; Monitor 66, 67; Office Assistant 68

RODNEY McNEME
JCL 67, 68; Monitor 68

BARBARA McNEW
FHA 66; Business Law Assistant 68

JEAN MACUTE
(Picture Not Available)

FRED MADDEN
NHS 67, 68; Nu Alpha Theta 66, 67, 68; PASF 66, 67; FTA 68; Jr. Civitan 68; Tennis 66, 67; UIL—Science (Region) 67; Physics Assistant 68, Homeroom Secretary 68

JOHN MADDEN
HS 68, Mu Alpha Theta 67, 68—Vice resident 67; Student Council 67; Homeom President 67; Homeroom Vice-Present 68; JCL 66; Band 66, 67, 68; Band ouncil 66, 67; State Band 66, 67, 68; ixieland Band 67, 68; UIL Band Consts 66, 67, 68; Solos and Ensembles 66, , 68; State Contests 66; "South Pafic" 66; "Flower Drum Song" 68

LARRY MARR
Football 66, 67, 68; PASF 66, 67; Mu Alpha Theta 66, 67; Junior Civitan 67, 68; Student Council 66, 67, 68; Homeroom President 66, 67, 68; Homeroom Vice President 66

MARY MARTIN
(Omaha, Nebraska) Pep Squad 66; German Club 66; Drama Club 66; FHA 66. Sherman High School: French Club 67, 68—Treasurer 68; Drill Team 67, 68; FTA 67, 68; Jr. Civitan 68; Homeroom Secretary 68

LINDA MAHAFFEY
NHS 68; Mr. Alpha Theta 67, 68; Thespians 66, 67, 68; NFL 66, 67, 68; Debate 66, 67, 68; "Inherit the Wind" 67; "Androcles and the Lion" 66; UIL 66, 67, 68; JCL 66

CHARLES MAULDIN
Basketball 66, 67, 68; NHRA 66, 67, 68

CHARLES MENTON
Football 66; Tennis 67

KURT MENTZEL
JCL 66, 67, 68; NHS 67, 68; Mu Alpha Theta 68; Bulletin Artist 68; Biology Assistant 68; Art Assistant 68; SHAL 67, 68; SHAL President 68; Homeroom Vice-President 68

OUIDA MILAM
Fred Douglass High School: Cheerlead 66; Track 66; Sherman High Schoo Summer Homemaking 67; FHA 67; ICT 68 Choir 67; Basketball 67; Future Nurs 67

TERRY MITCHELL
Bell Gardens High School (California): Football

MARGARET MITCHELL
DECA 67, 68—Officer 68; DECA Who's Who

Chicken Little was RIGHT!

RONALD MONROE

RANDY MOORE
"Androcles and the Lion" 66; PASF 6 Monitor 68

WILLIAM MOORE
Band 66, 67; ICT 67, 68; AU 67, 68

GARRY MORRIS
Choir 66, 67, 68

PRISCILLA MORRIS

Pep Squad 66; Dean's Assistant; Summer Homemaking

CAROL MORRISON

FHA 66; Band 66, 67; Solo and Ensemble Contest 66, 67; DECA 68

CHERYL MORRISON

CL 66; FTA 66; Student Council 66; "Androcles and the Lion" 66; Homeroom Vice-President 67; FHA 67, 68; Pep Squad 66; Homeroom Secretary 68

LINDA MORSE

FHA 66; Choir 66, 67, All Region Soloist 66, 67, 68; Girl's Choir 68; Office Assistant 68; Pep Squad 66

PAT MORSE

Girl's Basketball B-Team 66; VOE 68

STEVE MOYER

Dear Rickey
You've always been a great example for all those around you. I want to thank you for the associations I've had with you.
Rick Nall

JAYNE MYATT

VICA 67, 68

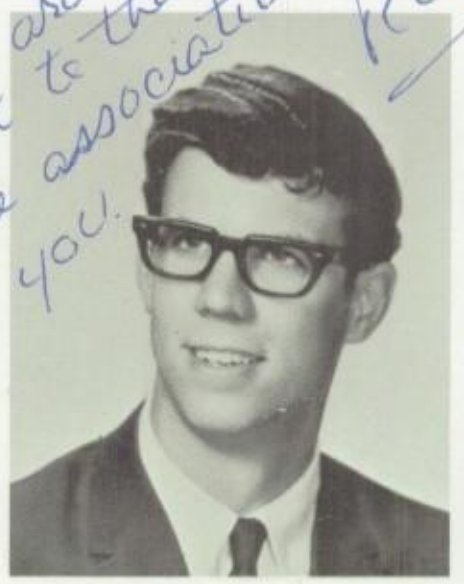

RICKEY NALL

Band 66, 67, 68; Stage Band 66, 67, 68; UIL Solo and Ensemble Contest—Region 66, 67, 68—State 66; UIL Concert Band Contest 66, 67, 68; "South Pacific" 66; "Flower Drum Song" 68; JCL 66, 67, 68—State Convention 66, 67—Vice-President 68; NHS 68

BETTINA NELSON

Fort Campbell, Kentucky: Cheerleader 66, 67—Co-captain 67; FHA 66, 67—Officer 67; Future Nurses; Powder Puff Football 67

VICKIE NEWMAN

NHS 68; Dean's Assistant 68; Basketball 66; Slide Rule 66, 67, 68

FRIEDA NIBLET
Band; Choir; Future Nurses

THEODORE NORTHERN
Baseball 66; Basketball 66

THERESA NORTHERN
(Picture Not Available)

PAUL O'CONNELL
Football 67

GENE ORR

RICKY ODUM
Mu Alpha Theta 66; PASF 66, 67; Homeroom Vice President 66

CAROLE OWENS
Pep Squad 66; Drill Team 67, 68; JCL 66; Le Cercle Francais 67; NHS 67, 68; VICA 68; Future Nurses 67

TERRY O'REILLY
(Picture Not Available)

BUTCH PANTER
Football 66, 67, 68; Jr. Rotarian 68; Flag Assistant 67; PE Assistant 68; PASF 67, 68

DAVID PARKER
Band 66, 67; Dance Band 66, 67; FFA 66, 67, 68; FFA Assistant 68

LINDA PARKER

ATHENIAN Business Staff 66; JCL 66, 67; Homeroom Vice-President 66; ICT 67, 68—Treasurer 68—District Convention 67, 68—State Convention 67

ROBIN PARKER

(Picture Not Available)

FHA 68; Future Careers In Health Club 68

SUSAN PARKER

el Canto Choir 67, 68; FHA 68; Library ssistant 68

DENNIS PATRICK

JCL 66, 67, 68; Thespian 67, 68; Band 66, 67, 68; Dixie Land Band 67, 68; A Cappella Choir 68; "South Pacific" 66; "Androcles and the Lion" 66; "Inherit the Wind" 67; "Death Takes a Holiday" 68; "Flower Drum Song" 68; UIL Band Contest 66, 67, 68; Solos and Ensembles 66, 67, 68; State Contests 67

Best of Luck
Dennis

JEANETTE PATTERSON

Pep Squad 66; FHA 66, 68; Thespians 67, 68; "Inherit the Wind" 67; "You Can't Take It With You" 67; Counselor's Assistant 68

RANDY PEARSON

Football 66, 67, 68; Baseball 66, 67; Homeroom Secretary 66; PASF 66, 67, 68; Homeroom Vice-President 67; Jr. Civitan 68

DAVID PEDIGO

Cercle Francais 67, 68—Vice Presi- 68; Mardi Gras King 68; Band 66, 68; UIL Solo Ensemble Contest 66, 68; State Competition 67; UIL Con- Band Competition 66, 67, 68; Drum or 68; Band Council 68; Jr. Ro- an 67; "South Pacific" 66; "Flower m Song" 68

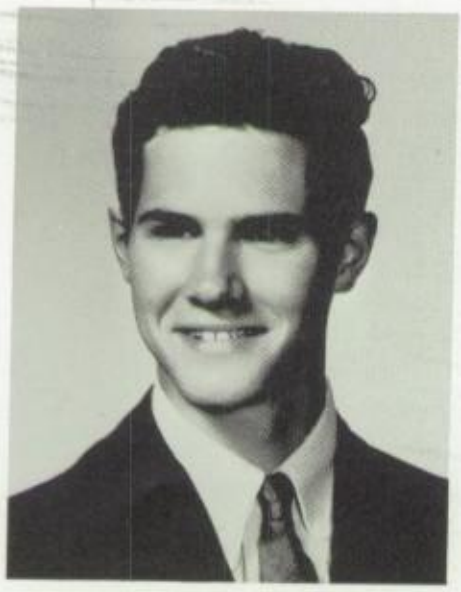

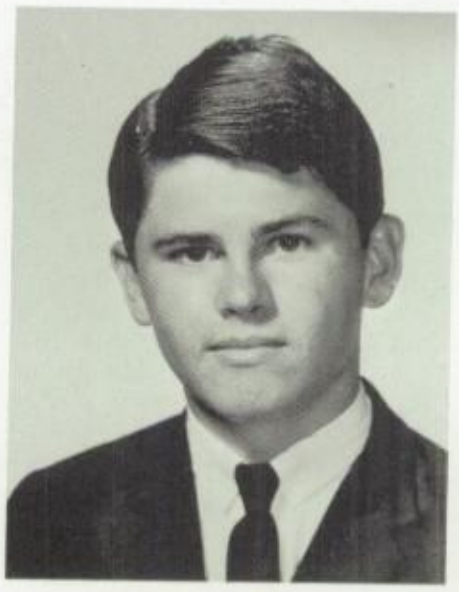

JAMES PENNELL

Gatesville High School: Golf 66, 67; Spanish Club 66, 67. Sherman High School: Golf 68; Journalism 68

SHARRON PERRIN

JCL 66, 67; Pep Squad 66; FHA 68; Library Assistant 68; FTA 68; Secretary Homeroom 68

DANNY PETTIT

DECA 67, 68

LINDA PHILLIPS

PASF 67, 68; NHS 67, 68; FTA 68; English Assistant 68

CAROLE PILAND

Pep Squad 66; Bel Canto Choir 66; Homeroom Vice President 66; Drill Team 67; ICT 67, 68—Reporter 68; Homeroom Secretary 67

BARBARA PICKENS

FHA 66, 67, 68; Dean's Assistant 67, 68; Girl's Choir 68

JESSE POINTS

Tennis 67; FTA 67, 68; FTA 68

JIMMY POLK

Band 66, 67; Choir 67; New Mechanics of America Club 67; Track 68

BILLY POLK

(Picture Not Available)

PATRICIA POLK

JUDY PORTER

JCL 67, 68; History Assistant 67; Office Assistant 68; FTA 67, 68; ATHENIAN Business Staff; Student Council 67, 68; Homeroom Vice President 66; Homeroom President 68; Class Secretary 67; Pep Squad 66; Jr. Civitan 68; "Death Takes A Holiday" 68; NTS 68

Judy, Remember! That's all I can think of. You're really great and good luck at U. of O.
Judy Porter

KENNETH PONDER

Band 66, 67, 68; Dixieland Band 6
"South Pacific" 66; UIL Solo and E
semble Contest—Region 66, 68—State
68; Corpus Christi Buccaneer Music F
tival 67; "Flower Drum Song" 68

RICHARD PRESSLEY

(Picture Not Available)

DELBERT PREUNIGER

Projector Assistant 67, 68

JOE PRICE

Basketball 66; JCL 66, 67; Lab Assistant 68

MIKE QUINN

Library Assistant 67; Projector Manager 68; Flag Assistant 68

DONNA RAGLAND

(Hampton, Virginia) Majorette 66; Band 66; SCA 66. Sherman High School: Band 67; DECA 68

BARBARA RAINES

Martha Washington WORE Stretch Pants.

DEBBIE RALEY

"South Pacific" 66; FHA 66, 68; Homeroom President 66; Homeroom Secretary 67; "Inherit the Wind" 67; "Dear Ruth" 66; Homemaking Assistant 68

JEANNIE RAMEY

French Club 67; Journalism 67—Convention 67; Journalism Staff 68; Pep Squad 66; Drill Team 67, 68; FTA 68; FHA 68

PAM RAWLINGS

ICT 66, 67, 68; ICT Sweetheart 67, 68

SHARON RAYZOR

Pep Squad 66; Choir 66, 67; ICT 67, 68—Secretary 68; History Assistant 68

JERRY REID

TIM REYNOLDS

Key Club 67; Stage Crew 67; Homeroom Vice-President 66

RONALD RHOADS

Football 66, 67; JCL 66; Homeroom Vice-President 66; "Inherit The Wind" 67; "Death Takes A Holiday" 68; "Flower Drum Song" 68; Jr. Civitan 68; Thespians 68; Speech Activities 68

SHERRY RHUDY

FHA 66, 67, 68; DECA 67; DECA Sweetheart 67; Library Assistant 68

LUANNE RICE

FHA 66, 67, 68; Girls Chorus 66, 67; PASF 66, 67, 68; UIL Contest (Regional) 66, 67, 68; State Solo and Ensemble Contest 66; Basketball —B-Team 66—Varsity 67; FTA 67, 68; Future Nurses 67; A Cappella Choir 68; Physics Assistant 68; "Flower Drum Song" 68

RITA RISNER

FHA 66; NHS 67, 68; Student Council 68; ICT—Sgt. at Arms 67 —President 68—State and District Winner 67.

Show me your Look?

ALICE RICHARDSON

(Colorado Springs, Colorado) Courtesy Committee 66; Ski Club 66, 67; Assembly Committee 67; Spanish Club 67; Sherman High School; SHAL 68; Typing Assistant 68; Journalism 68; FHA 68

FRAN RITCHIE

NHS 68; Mu Alpha Theta 67, 68; Student Council 66, 67, 68; Homeroom President 66, 67, 68; JCL 66, 67, 68; Pep Squad 66; Drill Team 67, 68—Treasurer 67—Vice-President 68; FHA 66; Jr. Civitan 68—Secretary 68; Math Assistant 68

JEFF ROBERTS

FFA 66, 67, 68—Secretary 66—Treasu 67, 68—Area Convention 66, 67—St Convention 66; Baseball 66, 68; Jr. I tarian 68 FFA Assistant 68

JERRY ROBERTS

NHS 67, 68; Mu Alpha Theta 68; Jr. Civitan 68

MARTHA ROBERTSON

JCL 65; Choir 65; Hi-Talk Staff 65; NHS 66, 68; FHA 66

DAVID ROBINSON

CORINE ROBINSON
(Las Vegas, New Mexico) Choir

ROSE RODRIQUEZ
FHA 66; Office Assistant 67; VOE 68

MELINDA ROLLINS
Pep Squad 66; Library Assistant 66, 67; History Assistant 67; SHAL 67; ICT 68

STEVE ROMAN

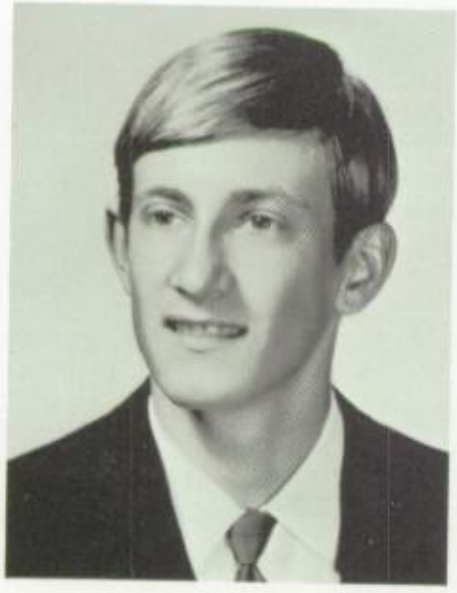

Does Fu Manchu?

BILLY RUDOLF
(Picture Not Available)
Projector Assistant 68

CINDY RUTHERFORD
(Denton, Texas) B-Team Cheerleader 66; Sophomore Favorite Nominee 66; UIL Typing 66. Sherman High School: JCL 66, 67, 68—State Convention 66; Student Council 66, 68—TASC District Convention 66, 68—TASC Summer Workshop 67; Homeroom President 66, 68; FHA 67—Chapter Vice-President 67—District Convention 67; Jr. Civitan 68; FTA 68—Convention 68; ATHENIAN Business Staff 68; SHAL 68—Secretary 68; DAR Citizenship Award 68; Optimist Youth Appreciation 68; "Death Takes A Holiday" 68; UIL Shorthand 67; Homecoming Queen Nominee

JODELL RUSSELL
Pep Squad 66; FHA 67, 68

FRANCES RYAN

PAUL SAMPLE
Fall Production 66; "South Pacific" 66; Debate 66, 67, 68; NFL 67, 68; PASF 67, 68; FFA 67, 68—Secretary 68; Area V Public Speaking Contest 67

RUSTY SAMPSELL

Tennis 66, 67; JCL 66, 67; Mu Alpha Theta 66, 67, 68; Le Cercle Francais 67, 68; Debate 67, 68; NFL 67, 68; NHS 67, 68; Who's Who in American History 67

ARCHIE SANDERS

Agriculture 66, 67, 68—Assistant 68—Reporter—Vice President of Greenhorn Class 66

BUCKY SAPPENFIELD

"Androcles and the Lion" 66; "South Pacific" 66; "Inherit the Wind" 67; Thespians 67, 68; NFL 67, 68; Hi-Talk Photographer 68; "Flower Drum Song" 68; Speech Tournaments 67, 68

HELEN SAUNDERS

Pep Squad 66; Drill Team 67, 68; French Club 66, 67, 68; SHAL 67, 68; NHS 68

ROBERT SAVAGE

FFA; Vice-President Homeroom 66

Our extreme Efficiency is only EXCEEDED by our LUXURIOUS working conditions.

JERRY SAVAGE

Football 66; Baseball 66; Track 66; Choir 65

BRENDA SCHARFF

Homeroom Secretary 66; FHA 66, 68; JCL 66; Chemistry Assistant 68; Unit Co-Chairman Home Ecoonmics—Penton Chapter

DEBBIE SEIDLITS

B-Team Cheerleader 66; Who's Who 66, 67, 68; Homeroom President 67, 68; Student Council 67, 68; PASF 67, 68—President 68; PO Assistant 67, 68; Basketball Sweetheart Nominee 67—Sweetheart 68; FFA Sweetheart Nominee 67; FTA 68—Convention 68; Soroptomist Girl 67; Jr. Civitan 68; NHS 67, 68; TASC Convention 68; UIL Typing 67; Homecoming Queen Nominee 68

CLYDE SEITZ

Homeroom President 66, 67; JCL 66; Key Club 66, 67, 68—President 68; Who's Who 67; Football 66, 67, 68; Student Council 66, 67.

PHILIP SCHUSTER

Band 66, 67, 68; Dance Band 66, 67, 68; UIL Contest 66, 67, 68

SANDRA SEWELL

TOMMY SHAVER
JCL 66, PE Assistant 8

CARROLL SHAW

JCL 66, 67, 68—Secretary 66; "South Pacific" 66; "Androcles and the Lion" 66; Math Assistant 67; "Flower Drum Song" 68; Key Club 67, 68—Vice President 68—District Convention 67, 68; Bearcat Attendant 68; Sounding Board 68; Class Vice President 68; Student Council 68; ATHENIAN Business Staff 67; ATHENIAN Art Editor 68; YC Advisory Board 68; SHAL 67, 68; Jr. Civitan 68

JO HELEN SHAW

MICHAEL SHAW

JCL; UIL Solo and Ensemble Contest (Region) 67, 68—(State) 67; "South Pacific" 66; Band Council; Assistant Drum Major 68; Dance Band 66, 67, 68; Dixieland Band 68; "Flower Drum Song" 68

MARLENE SHERMAN
(Picture Not Available)
Girl's Choral

DONNA SHIFFER

Student Council 66; Homeroom Vice-President 67, 68; Flagbearer 67, 68; FFA Sweetheart Nominee 67; ATHENIAN Business Staff 67, 68; Thespians 66, 67, 68; NFL; District Winner Persuasive Speaking 67; NHS 68; Football Sweetheart Nominee 68

DEBORA SIMPSON
(Picture Not Available)
Choir 66, 67; PE Assistant 68

MIKE SISEMORE

CAROL SKIPWORTH

FHA 66; VICA 68; JCL 66; Medical Club 68

DIANA SLAPE
FHA 66, 68; PASF 67

LYNDA SLOAN
Pep Squad 66; Bel Canto Choir 66; Aeolian Choir 67; Girl's Ensemble Choir 68; FHA 68; Biology Assistant 68

BRENDA SMITH
Pep Squad 66; FHA 66—Officer 66; Choir 66; French Club 67, 68; FTA 68, NHS 68; Jr. Civitan 68; Dean's Assistant 68; Hospitality Committee

DAN SMITH
ICT 67, 68

PATTY SMITH
PASF 66; FHA 66—Officer 66; Mu Alpha Theta 67; Tennis 67; VOE 68; NHS 68

So far Today I made only ONE mistake... got out of BED.

MIKE SMITH
FFA 66, 67, 68—Area Convention 66, 67—Land Judging Contest 66—Camp 66; Baseball 66

Good luck, Best wishes
Me

TERRY SMITH
"South Pacific" 66; "Androcles and th Lion" 66; District One Act Play 66, 67 Debate 66; Basketball 66; Class Vice President 67; Student Council 68; FT 66, 67, 68; "Inherit the Wind" 67; "Th Rising of the Moon" 67; Student Counci District III Convention 67; Who's Who 67 68; Bearcat Attendant 68; "Death Take A Holiday" 68; Speech Contests 66, 67 68; Speech Assistant 68; Thespians 66, 67 68—President 68; Jr. Civitan; Key Club 68; Journalism 68—Literary Editor fo Hi-Talk 68; "The Christmas Carol" 66 Homeroom President 68

STEVE SMITH
Tennis 66, 67; Nu Alpha Theta 66, 67, 68; NHS 68; JCL 66, 68; FTA 68; Jr. Civitan 68; Chemistry Assistant 68; Homeroom President 68; Homeroom Vice-President 67; Jr. Rotarian 67; Student Council 68

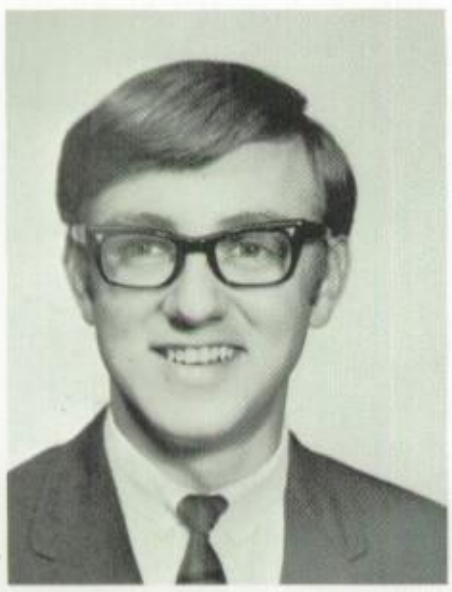

PAULETTE SOUTHWORTH
Pep Squad 66; Drill Team 67, 68; Class Secretary 68; Library Assistant 68; Student Council 68

ANN SPALLINO
(Germany) Yearbook Staff. (Sherman) "Death Takes A Holiday" 68; Choir 68; Monitor 68

BETSY SPEARS

Pep Squad 66; High Steppers 67, 68; Homeroom Vice President 66; "South Pacific" 66; SHAL 67, 68; Art Assistant 68; SyDelic 68; Jr. Civitan 68; FTA 68

NANCY SPEARS

Pep Squad 66; PASF 66, 67; Homeroom Secretary 67; NHS 68; ICT 67, 68—Vice President 68

LINDA SPENCER

Basketball 66, 67; FHA 67, 68; Business Law Assistant 68; Volleyball 67; VOE 68

LATALIE SPENCER

Fred Douglas High School: Band; UIL; School Paper; Panther Staff
Sherman High School: VOE; NHS

JERRY STENGEL

Flag Attendant 67; ICT 68

SAMMY STEPHENS

Band 66, 67, 68; "South Pacific" 66

VIRGINIA STEWART

Tennis 66, 67—District 67; PASF 67, 68—Treasurer 68; FTA 67, 68—Secretary 68; Homeroom Secretary 68; ATHENIAN Business Staff 68; Jr. Civitan 68; Soroptomist Nominee

"I'll hand me you Cadi!"

BEVERLY STONE

(Picture Not Available)

FHA 66, 67; Speech Activities 68; Mixed Choir 67; Girl's Choir 68

JEAN STROHL

South Garland High School: Dixie Darlin's 66; Sherman High School: High Steppers 67, 68; SHAL 68; "Inherit the Wind" 67; PE Assistant 68; JCL 66; Homeroom Vice-President 68; Jr. Civitan 6

PAT STROHL

South Garland High School: Dixie Darlin's 66; Latin Club 66. Sherman High School: JCL 66; High Steppers 66; ICT 67; Typing Assistant 68; ATHENIAN Business Staff 68; Jr. Civitan 68

MARY STUCKEY

SHIRLEY SYLER

Homeroom Vice-President 66; JCL 66, 67; Pep Squad 66; ATHENIAN Business Staff 66; Drill Team 67, 68; FTA 68; FHA 68; Jr. Civitan 68; PE Assistant 68; Coach's Assistant 68; "Flower Drum Song" 68; Sydelic 68

MIKE TALLEY
(Picture Not Available)

RUBY TATE
FHA 67

GENEIVE TAYLOR

Fred Douglass High School: Cheerleader 66; Basketball 66, Track 66; FHA 66; Majorette 67; Student Council 67—Secretary 67; Dramatics Club; Future Nurses; Panther Staff. Sherman High School: Basketball 68; Texas Association of Career Health Club 68; New Homemakers of America 68

VICKI TATE
FHA 66, 67; Basketball 66, 67, 68

Mother Hubbard is my Connection

JOHN TAYLOR

Who's Who 66, 67, 68; Football 66, 67, 68—Tri-Captain 68; Basketball 66, 67, 68; Baseball 66, 67, 68; JCL 66, 67, 68; Key Club 66, 67, 68; Student Council 67, 68; Le Cercle Francais 67, 68; PE Assistant 68

JUDY TAYLOR

FHA 66, 68; Bel Canto Choir 67; VO 68; NHS 68

TRAVIS TAYLOR
ICT 67, 68

MIKE TEAGUE

Football 66, 67, 68; Baseball 66, 67, 68; Track 67; Homeroom Vice-President 67; Homeroom President 68

DON TENHUNDFELD
(Picture Not Available)

BECKY THETFORD
Girl's Chorus 66; FHA 67, 68; JCL 66 Pep Squad 66; Assistant 67; English Assistant 68; Office Assistant 68; Homeroom Secretary 67

BEVERLY THOMAS
HA 66, 67—Secretary; JCL 66, 67; VOE 8; NHS 68

RONNY THOMAS

DON THOMPSON

BENEDICT ARNOLD was framed

MARC THOMPSON
FFA 66, 67, 68—Officer 66—President 68; Agriculture 66, 67, 68—Vice-President 66, 67; Agriculture Assistant 68; Track 66, 67, 68—Regional Qualifier 67; Baseball 68; Student Council 68

STEVE THOMSON
ey Club 66, 67, 68—Vice-President 67—ecretary 68; Homeroom President 66; omeroom President 66; Homeroom Vice-resident 67, 68; Basketball 66, 67; Key lub International Convention 67; Jr. Civi-n 68; PASF 68

TOMMY THOMPSON
Band 67, 68; PASF 68

RAY THREADGILL

SHERYL TINGELSTAD
(Derby, High, Kansas) FHA—Sophomore Representative 66; Kayettes 67

ARDEN TOCQUIGNY

GEORGE TOCQUIGNY

Band 66, 67; Band Council 66; "South Pacific" 66; PASF 68; Student Council 66, 67, 68; Bearcat Mascot Assistant 68

ALLAN TODD

Band 66, 67, 68; Mu Alpha Theta 67, 68; NHS 67, 68; "South Pacific" 66; UIL Contest—Regional 66, 67, 68; "Flower Drum Song" 68

JIMMY TRAVIS

Band 66, 67, 68; UIL Solo and Ensemble Contests—Regional 66, 67, 68—State 67; All Senior Honor Band 68; "South Pacific" 66; "Flower Drum Song" 68

CAROLYN TURNER

NHS 66; FHA

WOW

'68 . . SOME BLASTOOO.

ANN TURNER

FHA 66, 67

ROBERT TURNER

(Picture Not Available)

Junior Varsity Football 66

BOBBIE JEAN TYSON

(Picture Not Available)

ICT 68

SCOTT ULRICH

Band 66, 67, 68; Band Assistant 68; "South Pacific" 66; "Flower Drum Song" 68; UIL Contest—Regional 66, 67, 68—State 66, 67; Mu Alpha Theta 68; NHS 68

CAROL UNDERWOOD

(Picture Not Available)

(Great Falls, Montana) Choir 66, 67; (Elliston, Virginia) FHA 68; (Sherman) FHA 68

EDDIE UPHAM

WILLALE UPTON
SHAL 68

CHRIS WAGENSCHNUR

CL 66, 67, 68; Mu Alpha Theta 67, 3; FTA 67, 68; NHS 67, 68; NFL 66, 7, 68; Debate 66, 67, 68; Thespians 67, 8; "Inherit the Wind" 67; "Death akes A Holiday" 68; Jr. Civitan 68; THENIAN Business Staff 67, 68

ELINOR WALKER

Homeroom Vice President 66; Mu Alpha Theta 66, 67, 68—Secretary 67; ATHENIAN Business Staff 67; Le Cercle Francais 66, 67, 68; Mardi Gras Queen Nominee 68; Pep Squad 66; Drill Team 67, 68; NHS 67, 68; Class Business Manager 68; Student Council 68; Letter of Commendation—National Merit Scholarship

JEAN WALKER

MITZI WALKUP

Choir 66, 67, 68; UIL Contest 66; Madrigals 67; PASF 66, 67, 68—Project Chairman 67; Mu Alpha Theta 68—Secretary-Treasurer 68; NHS 67, 68; Who's Who in PE 66; Homeroom President 66; Homeroom Vice President 67

BILLY WALLACE

ed Douglass High School: Class Business nager 67; Football; Choir; Band; FSA; seball; Class Business Manager 66; Dra- tics; Basketball; VOE President; Pan- r Staff; FMA; Extemporaneous Speak-

LINDA WALTHALL

Choir 66, 67, 68—All Region 68—All Senior 68—Solo and Ensemble Contest 66, 67, 68—Choir Contest 66, 67, 68—Madrigals 66, 67; FTA 66, 67, 68—Special Chairman, 67—Treasurer 68; FHA 66—Song Leader 66; Pep Squad 66; Drill Team 67, 68—Captain 68; French Club 67, 68; Musical 68; Student Council 67, 68

BOBBY WARD

Jr. Civitan 68; "Androcles and the Lion" 66; "South Pacific" 66; "Inherit the Wind" 67; Speech Activities 66, 67, 68; Thespians 68

RODNEY WALTERS

French Club 68; Math Assistant 68

DAVID WHITE

Baseball 66, 68; JCL 66; Student Council 67; Homeroom President 67; Biology Assistant

MARY LU WHITE

Pep Squad 66; Drill Team 67, 68; JCL 66, 67, 68; Homeroom Vice President 67; Homeroom Secretary 67, 68; NHS 67, 68; Le Cercle Francais 67, 68; Jr. Civitan 68; ATHENIAN Business Staff 68; FTA 68

KATHY WHITTEN

PASF 66, 67, 68; FTA 66, 67; Pep Squad 66; Drill Team 67, 68; Student Council 66; Homeroom President 66; Mu Alpha Theta 68; NHS 68; ATHENIAN Editorial Staff 66; ATHENIAN Staff 67, 68; PASF Convention 67, 68

TERRY WILLIAMS

Homeroom Secretary 66; FHA 67, 68 English Assistant 67; Library Assistant 68 Homeroom Vice-President 68

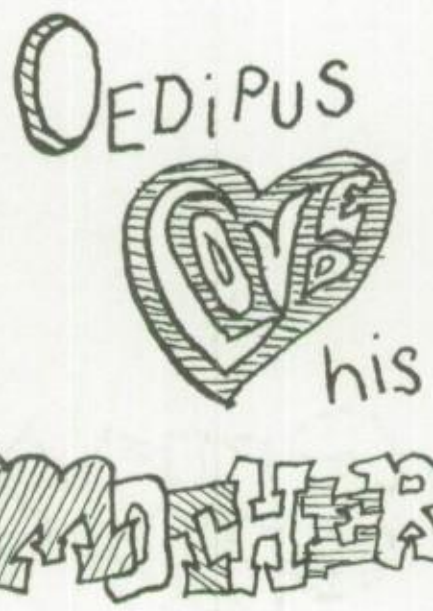

KENNETH WILSON

FFA 66, 67, 68; Band 66, 67, 68; Musicals 66, 67; FFA Assistant 68

DAVID WILSON

(Picture Not Available)

LARRY WILSON

"South Pacific" 66; "Flower Drum Song" 68; Baseball 66; Track 66; Choir 67, 68; All Region Choir 67, 68; Madrigals 68; All Senior Honor Chorus 68

RALPH WILSON

(Picture Not Available)

NONA WINN

LARRY WINTERS

Band 66, 67, 68; "Death Takes A Holiday" 68; "Flower Drum Song" 68; Senior Play 68; State Ensemble Contest 67

DUSTY WISE
DECA

MIKE WITT
(Corpus Christi, Texas) Class Favorite 66; Student Council 66—Parliamentarian 66; Richard King High School: Steering Committee 66; Sherman High School: Le Cercle Francais 67, 68; Mu Alpha Theta 67, 68; Student Council 68—District Convention 68; Key Club 68; NHS 68; Jr. Civitan 68; Health Careers Club 68; Optimist Young Texan 68

VALERIE WOOD
ology Assistant 67; FHA 67; FHA 2nd ce President 68; Coaches Assistant 68; THENIAN Business Staff 68; Jr. Civitan

CHUCK WOODROW
Basketball 66, 67, 68; Track 67, 68; Student Council 66, 67, 68; Homeroom President 66, 67; Class President 67; Key Club 66, 67, 68; Board Member 66; District Convention 66, 68; Who's Who Nominee 66, 67; PASF 66; Jr. Rotarian 68

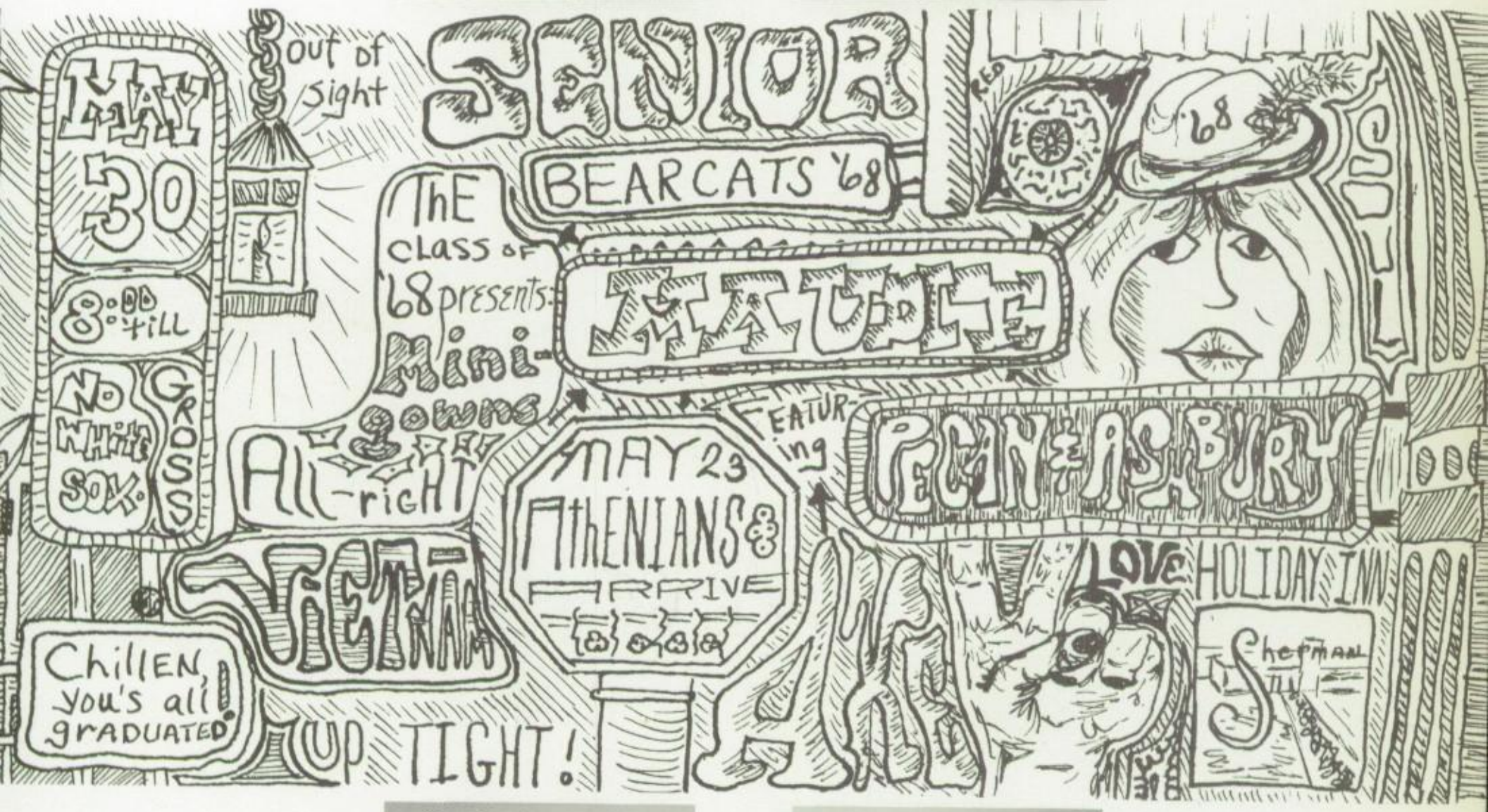

PEGGY WOODSON
D. Bell High School: FHA 67; Jr. hievement 67; Mixed Chorus 67. Shern High School: FHA 68; Girl's Chorus ; Library Assistant 68

JAN YATES
JASF 66, 67, 68—Treasurer 66—Projects Chairman 67; FTA 66, 67, 68; Vice-President Homeroom 66; President Homeroom 67; Secretary Homeroom 68; Band 66, 67, 68—All Senior Honor Band 68; UIL Ensemble Contest—Regional 66, 67, 68—State 66; Majorette 66; Feature Twirler 67, 68; "South Pacific" 66; Student Council 67; Jr. Civitan—Treasurer 68; Homecoming Queen Nominee 68; Pinlorn

PAT WRIGHT
FHA; Choir

KATHI ZODA
FHA 66; Pep Squad 66; Style Show 66;

BEARCATS
G.F.
Susan
S
68
are

cheers!

BEFORE I USED YOUR WONDER DRUG

I HAD A HEAD FULL of BUMPS

Now a little old lady in Bastrap, TEXAS has them.

Dearest,
I saw you walking across the campus yesterday and I was overcome with desire. I must have you.
passionately,
the Dean of Women

jane fonda's kneecap..

THINK ABOUT THAT FOR AWHILE!

Rusty:
You're a swell guy who really thinks things out.
"May you have blue skies and close guitar frets wherever you may travel.
Kenneth Gigg

Love Conquers All,
Baby

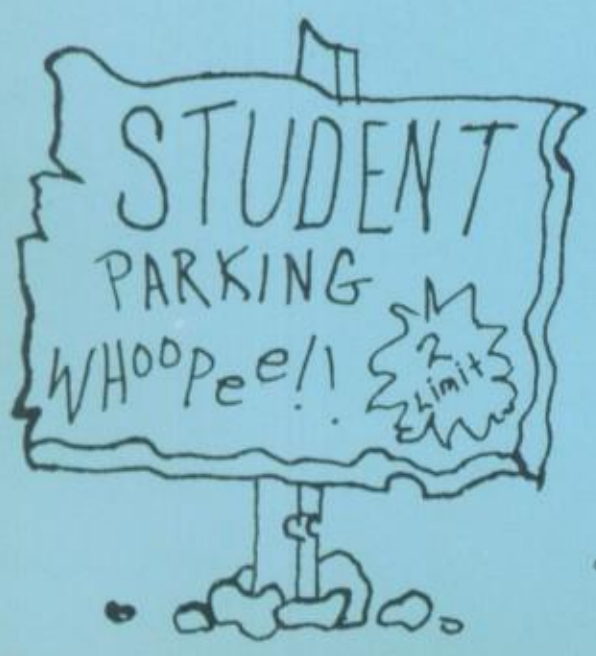

THINGS TO DO:
LAUGH a LOT OUT OF CONTEXT TODAY.

VOTE! IN EACH & EVERY ELECTION.....
(THE BARS ARE CLOSED ANYWAY.)

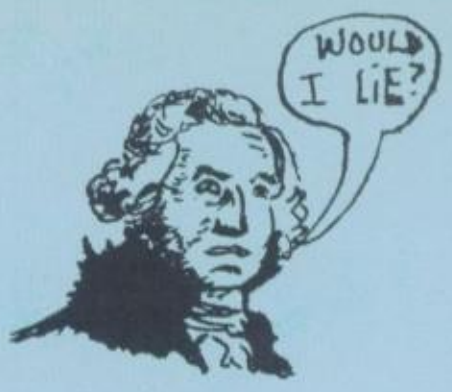

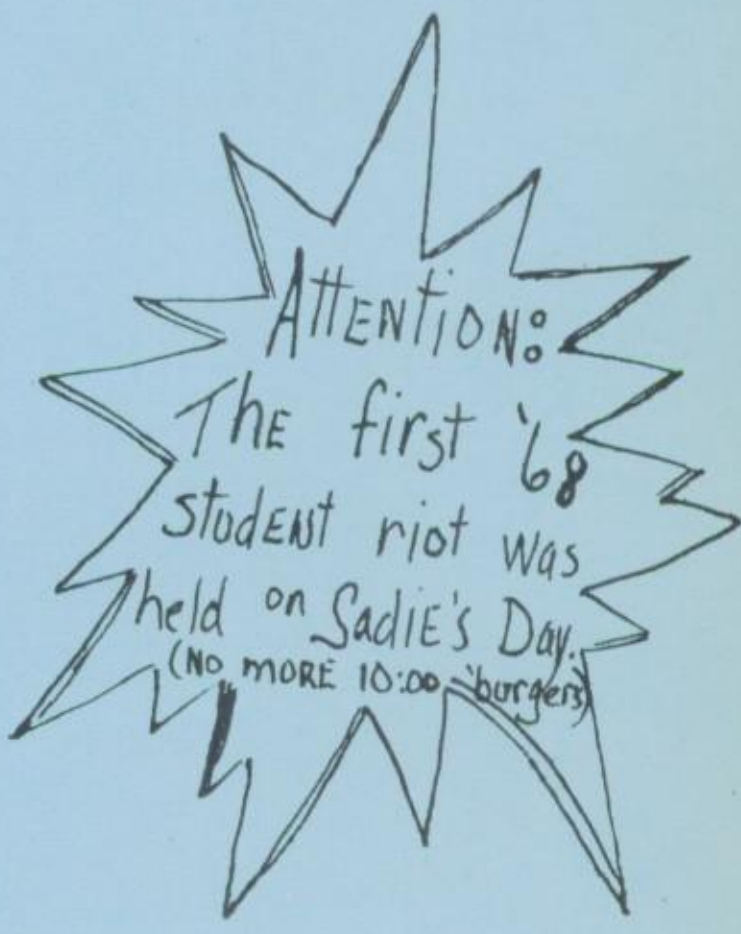

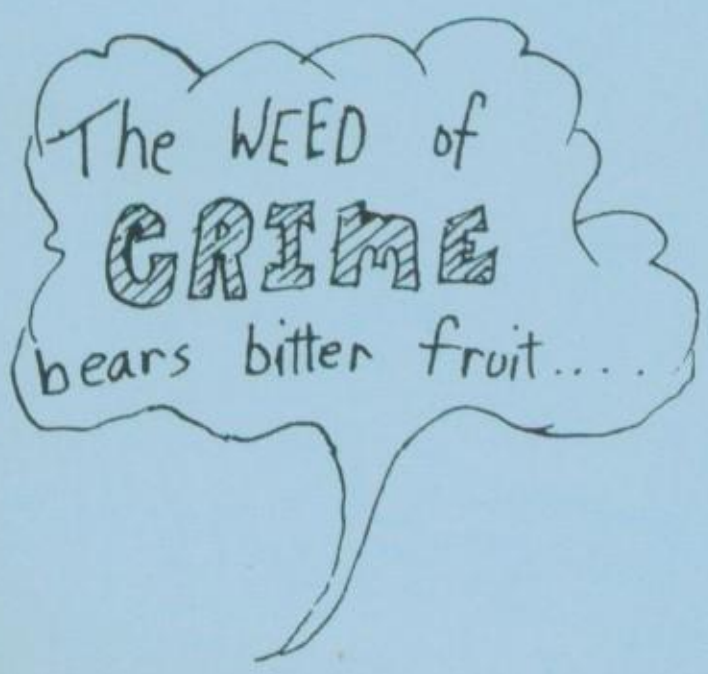

Notice!!
The DEAN of WOMEN must be returned at once or all CAMPUS privileges will be revoked!!!!

♠ JR. Civ. ♠
Trump
Tourney
♠ '68 ♠

This MESSAGE courtesy of your local Department of Agriculture.

L. G. BALFOUR

JOE L. RAMSEY ED McMEANS RALPH S. HARPER

2901 Wesley Street Greenville, Texas

our great!
Bob & Edfield

1931
Highway 75 N.

893-6777

COLONEL SANDER'S KENTUCY FRIED CHICKEN

Compliments
of

JOHNSON & JOHNSON

Rusty,
I don't know what happened this year — but somehow you've been nicer to me. Don't ask me why. You're really got a lot going for you — and I know you'll be crossing your professors and interrogating them constantly. That's good, though. I hope I suppose to have all the answers.
Best of Luck.
Susan

105 W. Houston

893-1236

TOPPER'S

"Ah, that Topper's look"

113 S. Travis

893-4043

LINXWILER'S

"The Leading Men's Store Since 1941"

DAIRY QUEENS

No. 1 2002 E. Lamar

892-6501

No. 2 1517 W. Houston

893-3336

No. 3 2538 Hwy. 75 N.

893-2916

302 N. Travis

892-9337

ATHERTON MUSIC COMPANY

GIBSON
DISCOUNT CENTER

"Where You Buy The Best—
For Less"

Congratulations Seniors

BARRETT RENFRO
FUNERAL HOME

210 E. Jones Sherman, Texas

JACK RENFRO Owner

Prescription Specialists

MAY PHARMACY
NO. 1

219 North Travis

892-6101

MAY PHARMACY
NO. 2

Medical Arts Clinic

892-2021

Rusty, to a cute guy, who is in my Typing class. Lots of Luck in the Future. Love Ya, Debbie Huffman

THE QUAKER OATS CO.

Sherman, Texas

THOMPSON VAN & STORAGE

401 East Lake

892-6147

Nights: Dial

892-5836 893-3131

THE PEGGY BURNS
DANCE ACADEMY

Phone 893-3322

118 South Elm

Bratton's

Store for Men

117 N. Travis

893-4023

BILL STEPHENSON

EVAN'S DRIVE IN
CLEANERS

Crockett and Pecan Streets
Sherman, Texas

J J CORRAL

Western Clothing
Boots Saddles

Highway 75 N. Sherman

Compliments of

C. C. TEAGUE & SON

Construction Co.

Compliments of

PENN CLEANERS

204 S. Crockett
Sherman, Texas

Rusty,
Good Luck. It was a hon & pleasure to know you this last summer. Don't blow your cool ever
John Emby

Compliments of

DITTO DIVISION

BELL & HOWELL
COMPANY

Compliments of

TAYLOR BOAT CO.

Highway 82 West
Sherman, Texas

HIGH FASHIONS

302 N. Rusk

(Next to Little's Pharmacy)

The little store where you can find scores of famous labels at really marvelous prices.

Open 1 to 6 Daily

DALE HILL BARBER SHOP

We Need Your Head in Our Business

117 E. Walnut

Compliments of

HALL FURNITURE CO.

118 W. Lamar

Sherman, Texas

892-6188

Rusty,
Don't lean back in the Chair. YER French - Ka.
Since this is the only class we have, I don't have much to say. Gotta run,
Mallory Drolet
P.S. you're a great Guy.

HESTAND PHARMACY

Prescription Specialists

110 South Crockett 892-4155

BABCOCK BROS. AUTO SUPPLY CO.

217 N. Walnut

"Your Money Buys More At Your Babcock Store"

BRUNSWICK TIRES
LONG LIFE BATTERIES

893-4349

Compliments of

SANDER'S SPORTING GOODS

TOYS GIFTS

Sherman

MENTZEL'S

"Your Maytag Store"

Specializing in Maytag Home Laundry
Sales and Service

DOWNTOWN SHERMAN
East Side of Square
Next to Pennevs

GRAVE'S MATTRESS
AND
UPHOLSTERY CO.

2017 Highway 75 North
Sherman, Texas

TATE
LUMBER

Highway 75 North

Open All Day Saturday

COMPANY

SHIPLEY'S DONUT AND COFFEE SHOP

WHOLESALE AND RETAIL

Largest Variety of Donuts and Filled Donuts in Sherman

113 West Mulberry 892-5533

SPECIAL PRICES TO SOCIALS AND CHURCHES

Compliments of

S. H. KRESS CO.

110 N. Travis

We Cater Doin's Of All Kinds
Y'ALL CALL 893-5780
AND YOUR ORDER WILL BE READY
1001 N. Travis — Sherman

Rusty, you are a great guy and I wish you the best of luck in the years to come.

Lewis Burke

RS 69

No matter what you tell everybody else and what false face you put on, I KNOW ABOUT YOU!!! (the evil, all-seeing and know-all)

Compliments of

Texas Power & Light Co.

a tax-paying, investor-owned electric utility

Rusty, Its been an interesting six years right! Anyway I've enjoyed knowing you. Best of luck + Study Hard.

Scott Ulrich

*Peace

Rusty, you really are a good guy, although even though I hate to admit it you're pretty smart. Good Luck, Paulette

Compliments of

POOL MANUFACTURING CO.

"Quality Garments Since 1911"

Manufacturers of

Men's and Boys' Sports, Casual, Work, Western Wear

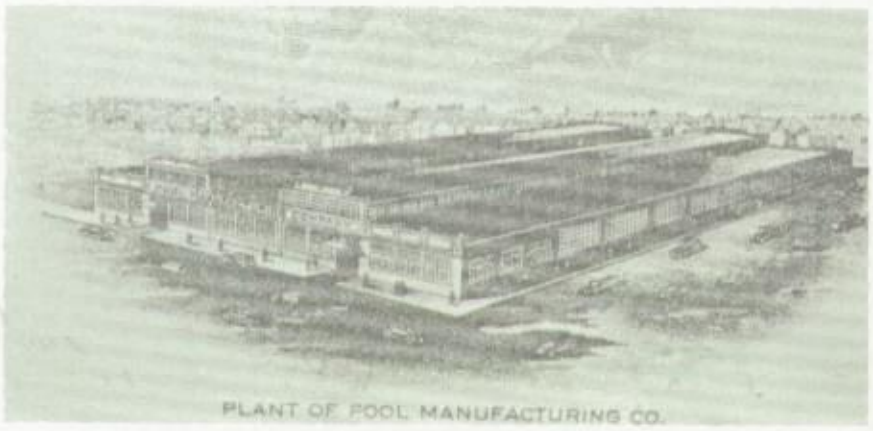

PLANT OF POOL MANUFACTURING CO.

Rusty - to a terrific guy whom I met a couple of years ago. we had a good year in Latin didn't we? (HA) I'll remember all the tennis lessons you gave me even tho I could never learn! Thanks anyway. Stay nice + lots of luck in the future

SRS68 Love, Karen H.

Compliments of

ANDERSON AND CLAYTON CO.

FOOD DIVISION

Sherman, Texas

Rusty,
The best of luck in everything!
Don't do anything I wouldn't.
John Durham

Compliments
of
The Toggery
on the corner
Downtown Sherman

Compliments
of
TEXAS STATE
OPTICAL
SINCE 1935
TSO
Downtown Sherman

ROACH-SAUNDERS

BETTER VALUE

BETTER SERVICE

#1—1911 N. Travis

#2—111 Sunset

Cabell Minit Markets

SHERMAN, TEXAS

Owned & Operated By
Billy A. Neill

#3—525 S. Walnut

#4—1612 N. Grand

Careful Beauty Salon

Shaping—Tinting—Frosting
JEAN ANDERSON—Owner
Across from Holiday Inn
2024 Hwy. 75 N. Sherman
893-1341

Phone 893-1942
General Loans

203 W. Houston
Sherman, Texas

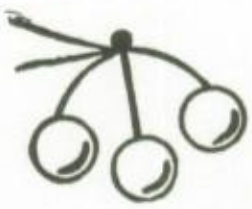

Calfee Corner

NEW AND USED
SPORTING GOODS, HARDWARE, JEWELRY
PAINT, MUSICAL INSTRUMENTS
George and Bessie Calfee—Owners

"Quality Counts"
Ashburn's Ice Cream
"Always Good"

Whiteacre Texaco Ser. Station
324 N. Travis St. 893-1737
J. H. BEACH (Owner)
"We Give S&H Green Stamps"

Rusty -
It's taken me quite a while to get to know you. And I surely I glad I have. You have quite a dynamic personality - only it's covered up a little! (That's not something I say easily!) But I wish the very best for you, and I hope I'll come in contact with you again.

Love,
Tracy

AAA SUPPLY COMPANY, INC.

Rusty,
I have enjoyed you ever since sophmore days mainly because with a person like you, one can always find something new and different — if not a new outlook, a new side of your personality.

Matt Fry

L. H. Young Motor Co.
Oldsmobile—Cadillac
204 N. Crockett 892-5187

RENO TRIPLETT
Gibson's Pharmacy
Hiway 75 North
Phone 893-5585
Sherman, Texas

Jim Lewis

Concrete Contr.

1503 North Cleveland

892-6641

Compliments of

Davis Auto Supply

1616 Hwy. 75 N.

893-4500

SHERMAN DEMOCRAT

Dampsell -
Too bad we didn't have classes
together. Never knew you too well
Good luck and grades wherever you
go.
Pete Barnes

Daily and Sunday

Complete Local, State and National News

The Collegiate Shoppe

Where Smart Women Shop
for the Fun of It

Clark

Agriculture & Industrial Equipment

1422 West Houston

892-6933

MELROSE TAPPAN JEWELERS

"Ride the elevator and save"

413 Commercial
Bldg.

THE HOB-KNIT SHOP

807 N. Sunset
Westwood Village

Knitting Supplies—Hobbies
for All Ages

Free Instructions

ZALES JEWELERS

107 W. Houston 893-6303

ASSOCIATED TRAVEL AGENCY

402 M & P Bank Bldg.
Sherman, Texas

893-5531

LITTLE'S PHARMACY

Dependable Prescription Service

Across From S. H. S.

403 W. Pecan 893-1121

TEXAS LAUNDRY AND DRY CLEANERS

112 S. Walnut
Sherman, Texas

893-1337

TEXOMA NATIONAL BANK

Person-to-Person Banking
With a Flavor of Western
Hospitality

Hwy. 75 N. 893-5555

Member F.D.I.C.

Compliments
of

TEXAS INSTRUMENTS

Hwy. 75 S.

Rusty - I have only known you a short time but I really like you - because - you know you are cool! I hope you have every success possibly! Good, better, best never let it rest until the good is better and the better is best!! Good Luck and may may God bless one of my favorite people Love ya Virginia Stewart

Rusty
To a great guy and a great tennis player, I hope we are always as close friends as we now are.
Good Luck
Bob Dryden

LEVINE'S

"Growing with the Great Southwest"

Your Family Department Store

892-6020

TS TEXOMA SAVINGS

Working Harder on YOUR Account

Reach for a Coke . . .

COCA-COLA

the taste you never get tired of

1820 Frisco Rd. 893-0194

111 N. Travis

893-0181

KEITH'S DRUG STORE

Prescription Specialists

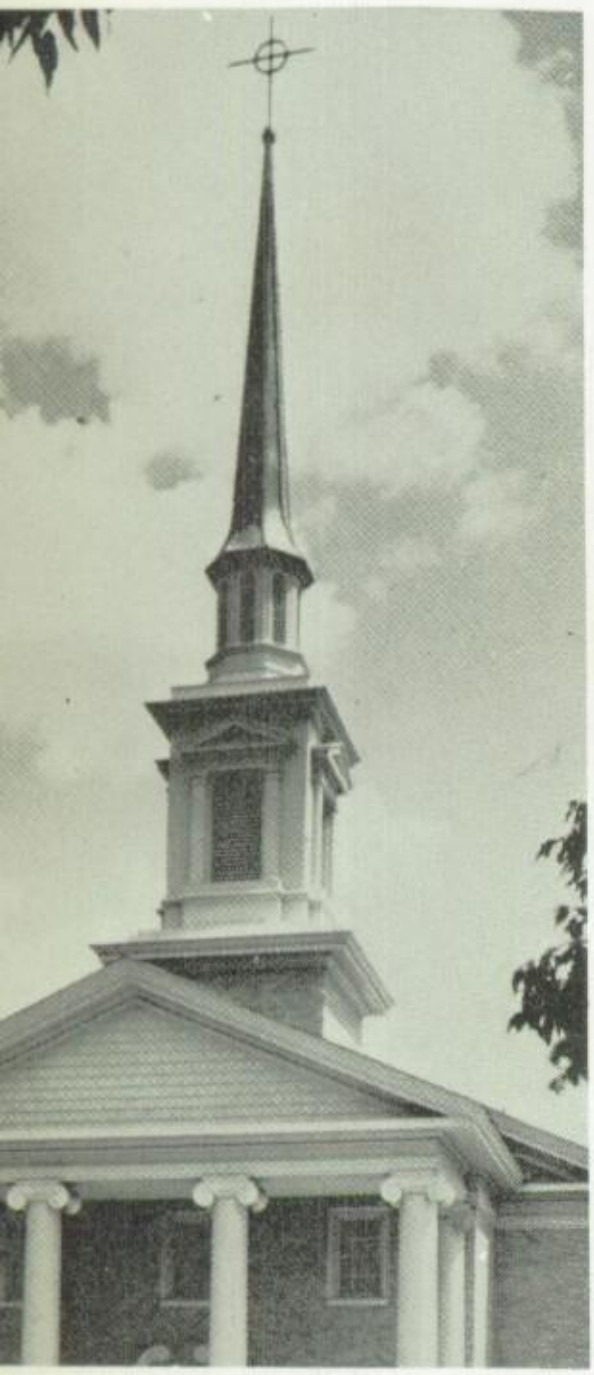

AUSTIN COLLEGE

OUTSTANDING ACADEMIC PROGRAM
geared to challenge the serious student

BASIC CURRICULUM
designed to assure true liberal arts education

INDEPENDENT STUDY AND RESEARCH
for learning "beyond the textbook"

CHRISTIAN EMPASIS
throughout all phases of campus life

SOCIAL AND CIVIC COMPETENCE
balanced fun and responsibility

Write:

Dean of Admissions and Counseling
Austin College
Sherman, Texas

124 N. Travis

893-2737

THE THIMBLE

Compliments of

MEDICAL RENTALS AND UNIFORM SHOP

114 S. Crockett

Compliments of

SHERMAN CHAMBER OF COMMERCE

WIDE SELECTION ALBUMS

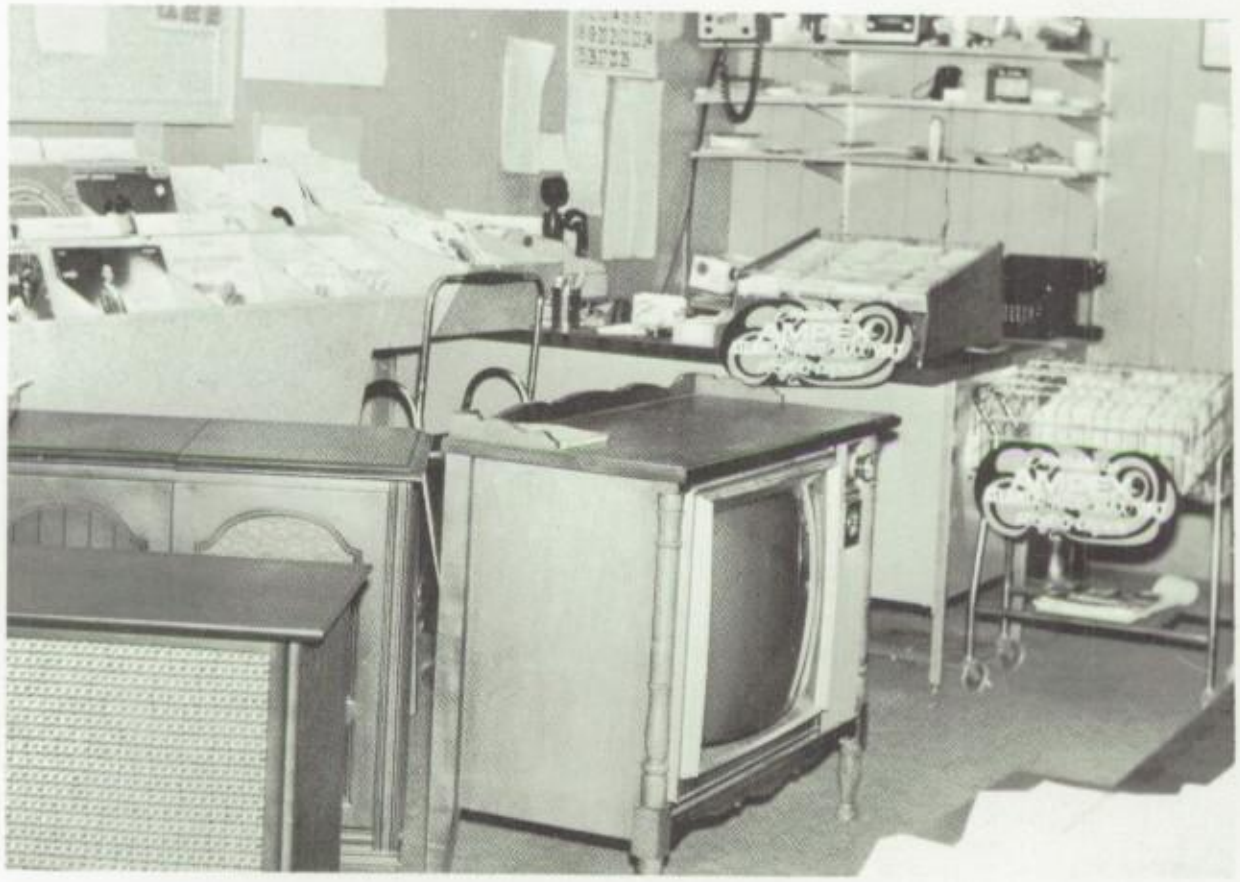

AMPEX STEREO TAPES

VILLAGE T. V.

Westwood Village Sherman, Texas

LESLIE KEITH—BOOKS

"We Appreciate Your Business"

108 E. Houston

893-2247

RICE LUMBER COMPANY

W. J. RICE, Owner

601 E. Pecan

893-2323

Don't Rush . . .
We have
Plenty of Time

Sherman High School Graduates

WEDDING PHOTOGRAPHY SPECIAL

A Complete Selection of Pictures of Your Wedding Ceremony,
Plus Formal Portrait for Publication.
As Many Prints as You May Need for Various Newspapers
FREE!

Black and White Set
Your Choice of Any 12
$25
Extra Prints $2 Each

Living Color
Your Choice of Any 12
$60
Extra Prints $5 Each

892-2552

george sappenfield

Buy Your Athenian Early Next Year!

ADVERTISERS

AAA Supply Co 255
Anderson Clayton 253
Ashburn's 255
Associated Travel Agency 257
Atherton's 246
Austin College 260
Babcock Bros. .....
L. G. Balfour Co. 244
Barrett-Renfro Funeral Home .....
Bratton's 248
Peggie Burns Dance Academy 248
Cabell Minit Market 254
Calfee Pawn Shop 254
Careful Beauty Salon 254
Chamber of Commerce 261
Clark Equipment Co. 256
Coca-Cola Bottling Co. 259
Collegiate Shoppe 256
Dairy Queen 246
Davis Auto Supply 256
Ditto Division 249
Evans Cleaners .....
Gibson Pharmacy 255
Gibson Products 247
Graves Mattress 249
Hall Furniture 250
Hestand Pharmacy 250
High Fashions 250
Dale Hill. Barber Shop 250
Hob-Knit Shop 257
J & J Corral 249
Jim Lewis Concrete Construction 256
Johnson & Johnson 245
Leslie Keith Books 261
Keith's Drug Store 260
Kentucky Fried Chicken 245
S. H. Kress .....
Levine's 258
Linxwiler's 246
Little's Pharmacy 257
May Pharmacy .....
Medical Rentals 261
Mentzel's Appliances .....
Ozark Fried Chicken 248
Penn Cleaners 249
Pool Manufacturing Co. 253
Quaker Oats .....
Rice Lumber Co. 261
Sander's Sporting Good .....
George Sappenfield 262
Roach Saunders Ford 254
Sherman Democrat 256
Shipley Donut Shop .....
Melrose Tappan Jewelers 257
Tate Lumber Co. .....
Taylor Boat Co. 249
Teague Construction Co. 249
Texas Instruments 258
Texas Laundry and Dry Cleaners 258
Texas Power and Light Company 252
Texas State Optical 254
Texoma National Bank 258
Texoma Savings 258
The Thimble 260
Thompson Van & Storage .....
The Toggery 254
Topper's 245
Village T. V. 261
Whiteacre Service Station 255
Young Motor Co 255
Zale's Jewelers 257

FACULTY

Albin, Mrs. Jaquita 18, 151
Aston, Mrs. R. B. 6, 7, 18, 171

Beach, Mrs. J. H. 18
Beckham, Mrs. W. R. 18
Bennett, Mr. Norman J. 18
Bird, Mrs. J. W. 18, 34
Bode, Mr. Kenneth 18, 61, 65, 73
Bowen, Mrs. Alice C. 18
Brown, Miss Clara Joe 19
Buckner, Mr. Jay 19, 97, 140

Call, Mr. Royce D. 19
Case, Mrs. Helen F. 19
Clark, Mrs. Allierce 19, 37
Cunningham, Mr. Tom 19

Davis, Mrs. Byron 19
Davis, Mrs. Clyde 19, 90
DeBerry, Mr. Robert M. 20
Dophied, Mrs. Bob 20
Drake, Mrs. Sarah K. 20
Dyer, Mr. Mack R. 20, 79

Elliott, Mrs. Charlynn 20, 195

Ferrill, Miss Nina 20
Fleming, Mrs. Rosamond 20, 100

Gibson, Mr. Robert R. 20

Hancock, Mr. Artemus W. 21
Harrington, Mrs. Dorothy 21
Head, Mrs. Alberta F. 21, 89
Heard, Mrs. Verlee 21, 92
Hendricks, Miss Nancy H. 21, 143
Higgins, Mrs. Mary P. 21
Hust, Mrs. Theo L. 21

Johnson, Mrs. Frances E. 21
Johnson, Mrs. Beralice D. 22
Johnson, Mrs. Billie I. 22
Johnson, Miss Stella E. 22
Jones, Mrs. Mary L. 22

Kirkpatrick, Mrs. Lucille 22

Lee, Mr. Tommy T. 22
Linton, Miss Louise 22
Loop, Miss Gene 22
Lucas, Mr. Tommy R. 23, 53, 73
Lynch, Mrs. Helen H. 23

Matthews, Mr. Cecil J. 23
McAnally, Mrs. Bobbie 23, 95
McClure, Mr. Bell W. 23, 81
McCoy, Miss Louise 23, 87
McKinney, Mrs. Dorthell G. 23
McNeely, Miss Mary J. 23
Moberly, Mrs. Nan C. 24
Moore, Mrs. Sharon A. 24
Morgan, Mrs. Ina Z. 86, 24

Neblett, Mrs. Pauline 24
Nuckols, Mrs. Patsy 24

O'Brien, Mr. Bill V. 24, 61

Penton, Mrs. Lou E. 24
Phillips, Miss Jimmye 25, 67
Price, Mr. Charles H. 25

Riley, Mr. Clovis 15, 25, 53
Roe, Mr. Joe D. 25, 44
Rodgers, Mr. Stephen R. 25
Rylander, Mr. Rodney A. 25

Sanders, Mr. Clyde E. 25
Schneider, Miss Margaret H. 25, 88
Shields, Mrs. Carla S. 26
Simpson, Mrs. Doris C. 26
Smart, Mr. Roy J. 26
Sonnenburg, Mr. Eldon 26, 151
Spencer, Mr. Jimmy R. 26, 86
Steel, Mr. Paul 26, 99
Stoner, Mr. Herman H. 27, 101, 195
Story, Mr. Chester W. 27, 61, 62, 73
Sullivan, Mrs. Martha M. 27

Taylor, Mr. Willie 27
Terry, Mr. Johnny S. 27
Thruston, Miss Margaret R. 27
Timmerman, Mr. David W. 27

Wallace, Mrs. Leneta J. 28, 34
Waters, Mr. Glen R. 28, 98
Watson, Mrs. Margaret K. 28, 88
Williams, Mr. O. D.
Williams, Mr. Roy L. 28, 53

Young, Mr. Jerry 28

BOARD OF EDUCATION

Day, Mrs. Ralph 14

Hall, Mr. Jack 14
Head, Mr. George 14

McCall, Dr. D.A. 14

Robards, Mr. Harry 14

Wells, Dr. David 14
Wolfe, Mr. Sam 14

PERSONNEL

Douglas, Robert 29

Personnel Graham, T. J. 29

Hill, Sue 29

Isbell, Willie 29

Kontur, Victoria 29

Leverette, Zona 29

Polk, Nellie Mae 29

Slater, Edith 29

Williams, Mary 29

ADMINISTRATION

Alexander, Mrs. Ruth 15

Carpenter, Mr. Walter 16

Davis, Mr. Byron 13

Harvey, Mrs. Ann 15
Howell, Mrs. Martha 15
Hubbard, Dr. Wendell 12

Jones, Mrs. Patsy 15

Morris, Mrs. Dorothy 15

Neblett, Mr. P. W. 17
Newton, Mrs. Pearl 15

Onley, Mr. H. B. 17, 102

Riley, Mr. Clovis 15, 25, 53

Scrivner, Mrs. Sandra 15
Sheer, Mrs. Ruth 15
Sory, Mr. Henry W. 13
Starks, Mr. James 15

Tocquigny, Mr. George 15

Vineyard, Mrs. Jane 15

SENIORS

Adams, Brian 196
Adams, Mildred 196
Allen, Abbie 196
Allen, Gary 88, 97, 105, 37, 196
Andrews, Florette 32, 85, 110, 132, 92, 106, 106, 103
Andrews, Sylvia 95, 196
Avery, Kay 196, 136, 143

Babere, Eugene 196
Baker, Sandra 100, 196
Ballou, Kathleen 85, 89, 96, 97, 105
Baker, Theresa 87, 88, 90, 197 197, 138
Bange, Morris 104, 197
Banks, Jerry 95, 197
Banks, Linda 88, 104, 197, 103
Barker, Authur 197
Barnes, Dale 197
Barry, Stephanie 197
Bass, Donnie 197
Berry, Ronnie 197
Beshears, Don 198
Birdwell, Michael 198
Bishop, Steve 91, 97, 105, 107, 198
Blackshear, Bobby 198
Blevins, Jimmy 37, 198
Blocker, Martha 87, 88, 105, 139, 37, 198
Bloom, Cynthia 35, 87, 90, 198
Blurton, Pamela 35, 104, 198
Bogard, Patty 36, 104, 198, 103, 44
Bond, Robert 37, 198
Bonito, Michael 199
Bowen, Melvin 199
Boyd, Jerry 199
Boyd, Steven 37, 199
Bradshaw, Billy 98, 199
Bradshaw, Danny 199
Bramblett, David 199
Brawner, David 94, 104, 105, 199
Breedlove, Ronnie 90, 97, 105, 199
Brewster, Dorothy 95, 104, 199
Brice, Carolyn 36, 37, 84, 87, 88, 97, 141, 122, 131, 103, 200, 143
Brice, Mary 99, 200
Bridges, Robert 37, 200
Briery, Danny 98, 200
Britton, Martha 87, 88, 92, 106, 200
Broderius, Gary 200
Brooks, Sydney 35, 93, 200, 143
Brown, Cathy 87, 92, 106, 200
Brown, Judy 89, 200
Bruce, Joe 200
Bruce, Mike 53, 54, 58, 102, 201, 71, 72, 111
Bryant, Billy 95, 201
Burleson, Dennis 94, 201
Burnell, Don 37, 201
Burns, Janis 36, 92, 201, 103, 143
Burns, Peggie 35, 89, 91, 93, 201
Burrows, Karen 104, 201
Byrd, Becky 92, 106, 201

Cameron, Rex 201
Campbell, Danny 89, 105, 201
Campbell, Gary 202
Campbell, Glenna 84, 202, 89, 140
Campbell, Jack 37, 202
Cannon, Cecile 37, 202
Capps, Donna 85, 88, 89, 37, 202, 136
Carson, Denise 84, 88, 107, 202, 143
Carter, Ann 92, 104, 202
Carter, Mike 53, 54, 56, 85, 202, 22
Carver, Pam 36, 85, 90, 202
Case, Robert 107, 202
Cervantes, Daniel 84, 94, 203
Chamberlain, Carlton 203
Chaney, Martha 95, 106, 203
Chapman, Sarah 84, 85, 86, 88, 91, 203, 112, 129, 131
Cheeks, Larry 203
Childs, Jimmy 53, 56, 102, 104, 203
Clark, Floyd 203
Clark, John 84, 85, 107, 203
Clark, Paulette 93, 37, 203
Clay, Donna 107, 203
Coffman, David 88, 97, 204, 78
Cole, Larry 204
Coley, David 37, 204
Collard, Jane 104, 204, 103
Collinsworth, Carmen 88, 90, 92, 104, 107, 204
Convers, Debora 100, 204
Cook, Shirley 92, 104, 204
Cooper, Ronnie 53, 56, 102, 204, 80
Cox, Larry 86, 90, 204
Craft, Jerry 99, 204
Crews, Phillip 84, 85, 89, 102, 205, 122
Crook, Jan 35, 93, 205, 103
Crow, Ina Gene 36, 89, 93, 97, 105, 205
Crow, Rodger 205
Cummins, Bob 87, 205
Cummings, Linda 205
Cunningham, William 205
Curtis, Kandy 90, 93, 95, 107, 205
Cryus, Maury 36, 37, 88, 92, 97, 103 104, 139, 205

Dalton, Jean 85, 104, 205, 44, 139
Daniel, Rusty 97, 105, 206
Darnell, Pat 85, 86, 87, 88, 90, 206
Davenport, Joe 53, 54, 206, 73, 74
Davidchik, Chris 35, 94, 96, 104, 206, 133
Davidson, Janis 66, 97, 206
Davis, Duane 98, 206
Davis, Max 53, 54, 62, 85, 206, 73, 74, 44
Davis, Michael 206
Dawson, Carole 85, 87, 88, 95, 104, 206, 138
Denard, David 98, 206
Detweiler, Charles 97, 207, 138
Dilbeck, John 89, 207
Dingley, Mike 207
Doss, Judith 207
Douglas, Patsy 95, 207
Douglass, Robert 207
Downs, Susan 32, 84, 85, 86, 87, 97, 114, 131, 104, 207, 103
Drain, Otis 99, 207
Drake, Kathy 207
Drolet, Mallory 36, 37, 85, 88, 90, 104, 207
Dryden, Bob 84, 85, 207
Duke, Kent 208, 69
Durham, John 37, 208
Dyer, James 97, 105, 208, 138

Eatherly, Linda 98, 208
Edghill, Robert 85, 86, 91, 208
Elliott, Erma 35, 88, 89, 208, 139
Ellis, Henry 208, 80
Embry, John 37, 208, 137
Engler, Kay 66, 208
Erzinger, Cyndi 36, 37, 84, 90, 97, 132, 122, 103, 209
Essin, Warren 102, 209
Evans, Ella 89, 209

Fawcett, Joe 209
Ferman, Richard 84, 87, 88, 102, 209, 140, 122
Fleming, Debbie 107, 209
Fontaine, Steve 84, 85, 86, 91, 129, 209
Ford, Donnie 107, 209
Franklin, John 209
Franklin, Sherron 85, 100, 209
Franks, Ronny 106, 210
Fry, Matt 84, 90, 102, 210, 142
Fulenwider, James 104, 210

Gaddy, Kendall 210
Gafford, Ronny 53, 56, 84, 85, 102, 129, 113, 210, 69, 72
Gall, Carolyn 35, 98, 210
Gatewood, Rochell 53, 210
Geer, Wylene 93, 210
Gentry, Monte 199, 210
Gifford, Donna 107, 210
Gilliam, Donald 100, 211
Gilliland, Kay 94, 100, 211
Gist, Sharon 99, 211
Godwin, Katie 104, 211
Golden, Debbie 37, 87, 88, 92, 97, 139, 103, 211, 143
Goldston, Bruce 90, 105, 211
Gomez, George 211
Gordon, Betsy 93, 107, 211
Grant, Carolyn 89, 211
Graves, Leslie 85, 86, 91, 211
Green, Richard 212
Griffin, Dona 100, 212
Griffin, Jerry Leon 212, 44
Griffin, Jerry Lynn 105, 212
Grigg, Kenneth 212
Gunn, Barbara 98, 212
Gurley, John 88, 97, 105, 212
Guthrie, Sharon 212

Hall, Pat 100, 212
Hammonds, Mike 97, 212
Hanna, Debbie 84, 85, 88, 89, 106, 213, 136
Harmon, David 213
Harrell, Meke 87, 213
Harvey, Linda 92, 94, 213
Hawkins, Delores 67, 95, 213
Hayes, Cheryl 104, 213
Head, George 33, 86, 87, 105, 143, 213
Head, Martha 88, 89, 107, 213
Heckman, Joe 106, 213
Hedgspeth, Elizabeth 93, 106, 213
Henderson, Aubrey 105, 214
Hern, Larry 99, 214
Hernandez, Sharon 93, 98, 214
Hertzog, Robert 87, 106, 214
Hicks, Dottie 105, 214
Hightower, Lu Ann 36, 87, 88, 93, 104, 214, 139
Hill, Billy 98, 214
Hill, Richard 86, 91, 214
Hodge, Brenda 92, 104, 214
Holland, Mary Kate 214
Holloway, Karen 36, 215
Holloway, Sarah 35, 85, 86, 88, 89, 90, 215
Hooley, Sandy 92, 215
Hoover, Sammy 215
Howell, Ralph 84, 215, 69
Hubner, David 37, 215
Hudgins, Kathleen 90, 215, 103
Hudnall, Debby 36, 94, 96, 215
Hudspeth, Oscar 95, 104, 136, 215
Hughes, Tracy 32, 85, 86, 88, 89, 104, 216, 103, 116, 130, 141
Hunt, Audrey, 98, 216

Ingham, Cini 86, 88, 89, 106, 137, 216
Inglis, Connie 37, 88, 39, 216

Jackson, Jimmie 53, 57, 216
Jackson, Lynn 37, 87, 216
Jackson, Patsy 36, 85, 86, 88, 139 133, 97, 106, 216, 103
Jackson, Sandra 100, 216
Jacobs, Mike 216
James, Steve 84, 90, 91, 139, 216
Johnson, Bob 85, 90, 91, 217
Johnson, Glenda 217
Johnson, Vicki 99, 217
Johnston, Donal 53, 56, 84, 90, 105, 217
Jones, John 106, 217

Jones, Martha 93, 217
Juarez, Richard 217

Kendrick, Patricia 36, 93, 97, 132, 217
Kenner, Cheryl 98, 217
Kever, Danny 85, 90, 91, 217
Kilgore, Shari 85, 86, 87, 89, 91, 97, 218, 44, 141
Kirk, Johnny 85 106, 218
Knox, Carolyn 92, 99, 218
Kottwitz, Barbara 92, 218
Kunzler, Ronald 37, 39, 218

Lair, Jerome 99, 218
Lamb, Ricky 73, 74, 218
Lamb, Vicki 104, 218
Lane, Bill 218
Lay, David 103, 219
Leary, Betty 100, 219
Lee, Carolyn 84, 95, 100, 219, 133
Lee, Margaret 219
Lindsey, Jimmy 90, 107, 219, 139
Lockhart, Anna 87, 88, 104, 219
Lockhart, John 62, 63, 85, 86, 219

McCollum, Brenda 219
McCright, Jo Ann 98, 219
McCuan, Donnell 85, 219
McDonald, Jamie 220
McElroy, Ed 53, 57, 102, 220, 69, 135
McGarrigle, Tom 220
McGee, Evelyn 93, 220
McKeon, Mike 90, 220
McIntosh, Carnell 220
McKeon, Mike 90, 220
McKinney, Arylie 220
McKinney, Lidia 95, 104, 220
McKinney, Ronald 100, 220
McKinney, Roy 53, 57, 220
McKown, Marsha 98, 104, 221
McNeme, Rodney 89, 104, 221
McNew, Barbara 221
Macute, Jean 95, 221
Madden, Fred 85, 86, 221
Madden, John 85, 86, 37, 39, 221
Mahaffey, Linda 85, 86, 91, 107, 221, 137, 139
Marr, Larry 53, 58, 84, 221
Martin, Mary 36, 88, 90, 221
Mauldin, Charles 62, 63, 222
Menton, Charles 222
Mentzel, Kurt 84, 85, 86, 89, 90, 222
Milam, Oida 98, 222,
Mitchell, Margaret 99, 222, 138
Micthell, Terry 222
Monroe, Ronald 91, 107, 37, 39, 222
Moore, Randy 104, 222
Moore, Lilliam 98, 222
Morris, Garry 122
Morris, Priscilla 100, 223
Morrison, Carol 93, 223
Morrison, Cheryl 99, 223
Morse, Linda 104, 223
Morse, Pat 100, 223
Moyer, Steve 223
Myatt, Jayne 98, 223

Nall, Rickey 85, 89, 37, 39, 223
Nelson, Tina 104, 37, 223
Newman, Vicke 85, 223
Niblet, Frielda 224
Northern, Theodore 224
Northern, Theresa 95, 224

O'Connell, Paul 224
Odum, Rickey 224
Orr, Gene 224
Owens, Carole 36, 98, 224
O'Reilly, Terry 224

Panter, Butch 53, 57, 224
Parker, David 93, 101, 107, 224
Parker, Linda 98, 225
Parker, Linda 98, 225
Parker, Robin 225
Parker, Susan 92, 95, 107, 225
Patrick, Dennis 89, 91, 94, 37, 39, 225
Patterson, Jeanette 93, 107, 225
Pearson, Randy 53, 57, 87, 225
Pedigo, David 35, 84, 90, 37, 39, 225, 44
Pennell, James 225, 80
Perrin, Sharron 92, 225
Pettit, Danny 99, 225
Phillips, Linda 85, 87, 88, 94, 106, 226, 137
Pickens, Barbara 93, 95, 105, 226
Piland, Carole 98, 226
Points, Jesse 88, 226
Polk, Billy 226
Polk, Jimmy 226, 70, 72
Polk, Patricia 95, 226
Ponder, Kenneth 87, 89, 37, 39, 226
Porter, Judy 84, 88, 89, 104, 226, 103, 135
Pressley, Richard 53, 54, 57, 226
Preuniger, Delbert 105, 227
Price, [illegible] 105, 227

Quinn, Mike 227

Ragland, Donna 99, 227, 103
Raines, Barbara 100, 227
Raley, Debbie 106, 227, 138
Ramey, Jeanie 36, 88, 92, 227, 142
Rawlings, Pam 98, 227, 133
Razzor, Sharon 98, 105, 227
Reid, Jerry 87, 88, 104, 105, 227
Reynolds, Tim 228
Rhoads, Ronald 228
Rhudy, Sherry 228
Rice, Lunnie 87, 88, 92, 94, 228
Richardson, Alice 92, 97, 106, 228, 143
Risner, Rita 84, 85, 98, 228, 136
Ritchie, Fran 36, 37, 84, 85, 86, 89, 106, 228, 122, 131
Roberts, Jeff 84, 101, 107, 228
Roberts, Jerry 85, 86, 87, 88, 228
Robertson, Martha 228
Robinson, David 101, 229
Robinson, Corine 229
Rodriquez, Rose 100, 229
Rollins, Melinda, 98, 229
Roman, Steve 106, 229
Rudolf, Billy 105, 229
Russell, Jodell 95, 229, 135, 118, 131
Rutherford, Cindy 84, 88, 89, 97, 229, 103, 139
Ryan, Francis 98, 229

Sample, Paul 87, 101, 229
Sampson, Rusty 85, 86, 98, 238
Sanders, Archie 101, 107, 230
Sappenfield, Bucky 91, 230, 142
Saunders, Helen 36, 85, 90, 97, 105, 230
Savage, Terry 230
Savage, Robert 101, 105, 230
Scharff, Brenda 93, 105, 230
Schuster, Phillip 87, 89, 230
Seidlits, Debbie 84, 85, 87, 88, 139, 135, 134, 132, 104, 230, 103, 120
Seitz, Clyde 53, 57, 102, 230, 117
Sewell, Sandra 107, 231
Shaver, Tommy 101, 231
Shaw, Carroll 88, 89, 97, 44, 123, 102, 231, 140
Sherman, Marlene 95, 231
Shiffer, Donna 35, 85, 133, 91, 104, 231
Simpson, Devora 231
Sizemore, Mike 231
Skipworth, Carol 99, 231
Slape, Dianna 92, 100, 232
Sloan, Lynda 95, 105, 231
Smith, Brenda 85, 88, 90, 232
Smith, Dan 98, 232
Smith, Mike 101, 232
Smith, Patty 85, 100, 232, 177
Smith, Steve 84, 86, 88, 89, 232
Smith, Terry 33, 86, 88, 91, 102, 104, 232, 123, 142, 143
Southworth, Paulette 36, 84, 107, 194, 232
Spallino, Ann 104, 232
Spears, Betsy 36, 84, 107, 194, 233, 103
Spears, Nancy 85, 98, 233
Spencer, Linda 93, 100, 233
Spencer, Natalie 100, 233
Stengel, Jerry 233
Stephens, Sammy 233
Stewart, Virginia 87, 88, 139, 233
Stone, Beverly 95, 233
Strohl, Jean 36, 104, 105, 233
Strohl, Pat 106, 233, 139
Stuckey, Mary 234
Syler, Shirley 36, 88, 92, 104, 234, 103

Talley, Mike 234
Tate, Ruby 234
Tate, Vicki 66, 234
Taylor, Geneive, 66, 68, 234
Taylor, John 53, 54, 56, 62, 119, 74, 73, 64, 84, 85, 89, 102, 104, 234
Taylor, Judy 93, 100, 234
Taylor, Travis 98, 234
Teague, Mike 53, 56, 84, 234, 73, 74
Tenhundfeld, Don 235
Thetford, Becky 104, 106, 235
Thomas, Beverly 100, 235
Thomas, Ronny 235
Thompson, Don 53, 58, 62, 64, 235, 73, 75
Thompson, Marc 84, 101, 107, 136, 235, 71, 72
Thomson, Steve 87, 102, 235, 44
Threadgil, Ray 99, 235
Tingelstad, Sheryl 92, 235
Tocquingy, Arden 236
Tocquingy, George 33, 84, 87, 236
Todd, Allan 85, 86, 87, 37, 236
Travis, Jimmy 37, 39, 236
Turner, Ann 107, 236
Turner, Carolyn 236
Turner, Robert 236
Tyson, Bobbie Jean 236

Ulrich, Scott 37, 85, 86, 236
Underwood, Carol 236
Upham, Eddie 99, 237
Upton, Willale 97,

Wagenshnur, Chris 85, 86, 87, 89, 91, 237, 44, 137
Walker, Elinor 36, 85, 86, 194, 137, 237, 123
Walker, Jean 237
Walkup, Mitzi 85, 86, 87, 94, 237, 103
Walker, Nini 94
Wallace, Billy 100, 239
Walters, Rodney 90, 106, 237
Walthall, Linda 36, 37, 84, 88, 90, 94, 237, 103, 123
Ward, Bobby 93, 237
White, David 238, 73, 75, 138
White, Mary Lu 36, 85, 88, 89, 90, 238
Whitten, Kathy, 36, 85, 86, 87, 238, 103, 140
Williams, Terry 92, 107, 238
Wilson, David 99, 238
Wilson, Kenneth 104, 107, 37, 238
Wilson, Larry 94, 96, 107, 238

Wilson, Ralph 238
Winn, Nona 238
Winters, Larry 37, 238
Wise, Dusty 239
Witt, Michael 84, 85, 90, 102, 194, 239, 121
Wood, Valerie 92, 104, 239, 104, 44
Woodrow, Chuck 62, 65, 84, 239, 123
Woodson, Peggy 95, 239
Wright, Patricia 95, 104, 239

Yates, Jan 35, 85, 87, 88 105, 131, 37, 239, 103, 123

Zoda, Katherine 104, 239

JUNIORS

Abb, Susie 89, 90, 107, 172
Adams, Michael 62, 63, 172
Agee, Judy 172
Airhart, Richard 37, 172
Akard, Lugene 36, 84, 94, 172
Allison, Karen 36, 94, 96, 172
Anderson, Larry 172
Armstrong, Carolyn 66, 67, 93, 172
Arnett, Gene 53, 59, 84, 102, 172
Ashmore, Mike 172
Avery, Robert 99, 172

Bailey, Paul 89, 172
Bailey, Sandra Kay
Baker, Judy 36, 37, 86, 90, 104, 172
Bange 66, 67, 95, 172
Bankhead, Linda 84, 88, 172
Barker, David 172
Barker, Mindy 90, 95, 172
Barrett, Alton 172
Barron, Wayne 101, 172
Bateman, David 101, 172
Beach, Claudia 88, 90, 97, 107, 172
Beall, Larry 53, 59, 94, 172
Beaman, Barry 173
Beard, Connie 86, 90, 172, 138
Beavers, Lena 173
Becker, Bill 37, 173
Beene, Vickie 66, 86, 89, 173
Beleele, Marianne 173
Bell, Garmon 99, 173
Berger, Pat 36, 87, 173
Bigelow, Charles 173
Bishop, Dickie 62, 173
Boatright, Bonnie 92, 95, 173
Bolin, Dale 101, 173
Bond, Nolan 101, 173
Booher, Betty 90, 94, 173
Boorhem, Harriet 36, 88, 173
Boosamra, John 173
Boren, Joe 173
Bornowske, Arthur 173
Boverhof, Ruth Ann 173
Bowen, James 53, 59, 173
Bowling, Shelby 99, 173
Boyd, Donnie 173
Boyd, Ronnie 62, 63, 173, 170
Bradbury 102, 174
Brinkley, Kenneth 174
Brockelman, Andy 88, 174
Brown, Iola 95, 174
Brown, Larry 174
Brownlow, Vernadene 95, 174
Bryant, Oma 174
Buick, Greg 174
Burks, Lewis 53, 54, 101, 174
Burns, James, 174
Burroughs, Pam 92, 174
Burrow, Ronald 174
Butts, Beverly 87, 37, 39, 174
Byler, Patsy 96, 174

Cannon, Judy 36, 89, 174
Cantrell, Thomas 101, 174, 70, 71
Carlie, Connie 174, 143
Caroline, Jon 174, 37
Causway, Jimmy 89, 174
Carender, Gerald 174
Carlson, Vickie 89, 91, 174
Carter, Barbara 174, 191
Carver, Beth 87, 97, 174
Casey, Dennis 37, 175
Cato, Danny 101, 175
Chastain, Boyd 175, 37
Clark, Cynthia 175
Clark, Marianne 95, 175
Clark, Mark 53, 59, 89, 90, 175
Claycomb, Irene 36, 37, 86, 87, 175, 139
Cleamons, Gussie 93, 175
Coker, Vanda 88, 89, 97, 175, 138
Cole, Hallie 175
Cole, Steve 101, 175
Conklin, Becky 175
Connelly, Robert 175
Cook, Billy 94, 175
Cook, Charles 101, 175
Cook, Nolan 175
Cooper, Jacqueline, 93, 106, 175
Cordell, Gary 101, 175
Creamer, Linda 175, 79
Crosthwaite, Nancyanne 36, 86, 90, 175, 139
Culy, Toni 37, 89, 175
Cummins, James 95, 175
Cunningham, Betty 90, 175
Cunningham, Janna 35, 176

Dansby, Danny 176
Davis, Ruth 90, 176
Davis, Steve 96, 176, 37, 39
Dean, Marla 90, 91, 176
Dederick, Claudia 92, 95, 176
DeFratus, Joyce 176
DeLaCruz, Cynthia 36, 176
Dennis, David 90, 107, 176
Detlie, Martha 90, 106, 176
Detro, Gary 176
Dick, Melinda 176
Dishner, Cecilia 176
Doss, Marion 176
Dossey, Jack 176
Douglas, Michael 95, 176
Douglas, Regina 95, 176
Dowden, Jerre 93, 176
Dunn, Ronald 176

Easterly, Michele 176, 124
Edghill, Anne 86, 89, 176, 140
Edwards, Tim 101, 176
Ellis, LaDonna 89, 93, 176

Fawcett, Jandetta 87, 88, 93, 177
Ferguson, Deborah 92, 177
Fesperman, Eddie 37, 177
Fleming, Jack 98
Fleming, Mark 177
Fleming, Linda 36, 96, 177
Fletcher, Larry 94, 177
Floyd, Terri 177
Fox, Sammy 177
Francis, James 91, 177
Francis, Judy 89, 177
Freeman, Martha 36, 92, 177

Gaddy, Calrk 107, 177
Gafford, Suzanne 84, 87, 93, 177, 126
Gage, David 87, 97, 177
Galloway, Belly 90, 177
Gann, Shelby 101, 177
Garcia, Rebecca 94, 96, 177
Gartside, Janet 87, 88, 97, 177, 78
Gasaway, Frances 98, 177
Gasperik, Barbara 177
Gass, Denny 53, 60, 177, 73, 75
Gassaway, Celia 177
Gatewood, Marilyn 177
Gatewood, Michael 61, 178
Gatti, Linda 36, 87, 178, 126, 135
Gay, Dylee 178
Gentry, Stephen 65, 94, 178
Germany, Marsha 94, 107, 178
Gibson, Mark 53, 58, 84, 170, 178, 71, 72, 124
Golbert, Billy 178
Gillespie, Katie 84, 91, 178
Goins, Hohn 94, 178
Gordon, Francene 66, 67, 178
Graves, Jimmy 178
Green, Charles 53, 58, 178

Greene, Dickie 62, 63, 102, 178, 73, 75
Gripp, Mary Ann 178
Grissom, Denise 88, 90, 178
Griswold, Brenda 36, 178
Gross, Don 178
Grusy, Bill 53, 60, 102, 178, 126
Gurley, Joe 94, 178
Gust, Donald 37, 178

Hagenswold, Jane 35, 84, 87, 178, 143
Hale, Ronald 53, 59, 178, 69
Hallett, Judy 87, 178, 79
Hallman, Christine 97, 179
Harbour, Pat 179
Harden, Stanley 179
Harless, Don 101, 179
Harnest, Sandra 95, 179
Harrell, Jan 36, 84, 179
Harrell, Nancy 36, 86, 89, 179
Harris, Diane 179
Hash, Elaine 88, 89, 90, 179
Hatch, Mike 53, 60, 179
Haws, Buster 179
Haydon, Christina 179
Haynie, Dean 91, 94, 96, 179
Headrick, Ray 179
Heckman, Gaye 36, 179
Hensley, Janet 179
Herndon, Pam 37, 179
Herrera, Rosemary 179
Herron, Eddie 66, 67, 89, 179
Hicks, Judy 92, 179
Hicks, Pat 87, 84, 102, 179
Hockridge, Don 95, 179
Hofstetter, Dorothy 179
Holcomb, Chris 84, 180, 39
Holland, Tyrone 95, 180
Hollis, Karen 32, 94, 96, 180, 124
Hoot, Wolfgang 180
Hudson, Roberta 95, 180
Huffman, Debbie 95, 180
Hughes, Bobby 99, 180
Hughes, Don 91, 94, 96, 180
Hulsey, Patsy 87, 180, 126
Hunt, Ronnie 101, 180
Hunt, Stanley 180

Jackson, Janet 37, 180
Jackson, Stephanie 180
James, Richard 180, 71
James, Shirley 95, 180
Jenson, Jimmy 180
Jerrell, Jacob 95, 180
Jerrall, James 191, 180
Johnson, Bob 90, 180
Johnson, Curtis 180
Johnson, David 37, 39, 180, 69
Jones, David 180
Jones, Howard 101, 180
Jones, Medford 94, 95, 180
Jordan, Lonnie 37, 181
Jordan, Pam 181

Kegg, Roger 99, 181
Killgo, Gagbara 181
Kilgore, Cecilia 97, 181
Kelpatrick, Marsha 181, 143
Kimbrough, Kay 181, 143
Kerby, Donna 181
Klas, Mary 191
Kolb, Vicki 181
Kratch, Ken 84, 181, 70, 71
Kremling, Dennis 181
Kumler, Marsha 188

Lame, Ann 87, 37, 181
Larkin, Stephanie 37, 87, 94, 96, 125
Laws, Larry 88, 181
Leary, Theresa 37, 181
Ledbetter, Johnnye 87, 181
Leverette, Nancy Jane 95, 181
Lewis, David 181, 143
Lewis, Janice 181
Lewis, Sharon 181
Liggett, Frank 181
Linxwiler, Joe 86, 90, 181
Little, Barrett 181, 140
Livingston, Leslie 182
Lockhart, Sherrie 182
Love, James 182
Lovelace, Bell 90, 182
Lowell, Cecilia 66, 67, 182
Loyd, Mickey 88, 90, 182
Lubbers, Pat 93, 182
Luck, Billy 53, 59, 94, 182
Luke, Brenda 66, 68, 95, 182
Luke, Harlan 182, 69, 71
Lumpkins, Eddie 99, 182
Lyde, Betsy 84 90, 106, 182, 126

McCarley, Susan 36, 37, 86, 88, 89, 182, 139
McClaran, Joe 182
McClendon, Bell 89, 182, 37
McCorkle, Julia 182
McCullough, Kathy 87, 182
McDonald, Johnny 182
McDuffey, Larry 182, 73, 77
McFarland, Nancy 182
McGruder, Harold 182
McHam, Paula 37, 182, 139
McNallie, F. 65, 182
Magers, Dennis 87, 88, 182
Manness, Cynthia 183
Marshall, Brooke 37, 84, 87, 97, 183
Martin, Jerry 63, 94, 183
Martin, Martha 37, 183
Marrin, Michael 183
Massegee, Sharon 94, 183
Mathis, Bobby 101, 183
Melton, Danny 183, 191
Melton, Patti 183
Menton, Gary 87, 183, 80
Mentzel, Karl 87, 183, 124, 143, 142
Meyers, Glenn 183, 37
Miles, Kike 61, 183
Miller, Charles 90, 101, 183
Miller, Kyle 53, 60, 183
Milligan, Martin 37, 183
Minney, Nancy 93, 183
Mischkot, Bill 97, 183
Mitchell, Paula 32, 87, 183, 131, 124
Mitchell, Phyllis 86, 88, 89, 101, 139
Mitchell, Ronny 183, 73, 75
Mitchusson, Lynn 53, 102, 183
Monroe, Greg 183
Monroe, Larry 53, 102, 183, 126
Moon, Dana 184, 143
Moore, Raleigh 184
Moore, Teddy 37, 184
Moore, Vicki 184
Moran, Randy 184
Moreno, Elsie 95, 184
Morgan, Ervie 93, 184
Morris, Laverne 95, 184
Morris, Ricky 184
Moseley, Rebecca 84, 86, 105, 170, 184, 126, 138
Moss, Donald 184
Mullins, Patsy 97, 184
Myers, Debbie 184

Nall, John 89, 184, 37
Neal, Mary 36, 87, 97, 104, 184
Neill, Ronnie 62, 64, 184, 73, 76
Neill, Sharon 184
Nelson, Stanley 184

O'Neal, David 184
O'Neal, Rebecca 36, 87, 184
Osborn, Carolyn 184
Owen, Melvin 86, 87, 106, 184
Owens, Elaine 92, 184

Pare, Susan 185
Perano, James 185
Perkins, Glen 98, 185
Perkins, Pam 185
Perry, Margaret 87, 185, 37
Phillips, Eileen 87, 185, 143
Pickle, Robert 185
Pierce, Diana 90, 91, 185
Ploetz, Susan 87, 185
Poet, Billy 185
Polk, Donna 93, 185
Polk, James 185, 770, 72
Polk, Larry 185
Polk, Patricia 185
Posey, Brenda 185
Potts, Bob 185
Priest, Pat 185
Prihoda, Francis 92, 95, 185

Quinn Shirley 185

Rantuccio, Joseph 185
Ray, Gayla 93, 185
Reddell, Randy 185
Reeves, Denny 191, 185
Reining, Dennis 61, 84, 87, 89, 185
Renfro, Michael 62, 94, 186
Reynolds, Judith 186
Richardson, Robert 87, 186
Riddle, James 88, 95, 186
Risner, Randle 186
Roberts, Connie 36, 87, 93, 186
Robertson, Linda 93, 186
Roe, Jerry 186
Roe, Sherry 186
Rogers, James 186
Rolen, Dan 107, 186
Rook, Belinda 89, 92, 186
Ruddell, Johnny 95, 186
Russell, Kenneth 191, 186
Rutherford, Davetta 186, 37

Sadler, Barbara 88, 89, 91, 186
Sample, Pat 87, 88, 91, 186
Scally, Brenda 186
Schneider, Billy 101, 186
Scott, George 186
Segrest, Mark 186
Shannon, Robert 186
Shaw, Cathy 93, 186
Shirley, Jerry 186
Shirley, Randy 101, 187
Short, Danny 61, 87, 187
Shreffler, Martha 88, 187
Shrum, David 53, 60, 62, 64, 84, 87, 102, 187, 125
Sibson, Cindi 36, 91, 187
Simmons, Vickie 187
Simpson, Debbie 87, 187
Sims, Judy 187
Skaggs, Sherry 95, 187
Skiles, Katie 90, 187
Skipworth, Mike 95, 187
Slaughter, Mike 53, 54, 187
Sloan, Brenda 92, 95, 187
Smith, Irby 107, 187
Smith, James 53, 60, 102, 187, 73, 76, 125
Smithson, Charles 97, 187
Sneed, Sandra 66, 68, 92, 187
Sonner, Maurice 84, 86, 102, 187, 76, 73
Spillers, Patty 187
Spillers, Susan 36, 87, 97, 187
Spracklen, Mark 99, 187
Spraggins, Darrell 53, 58, 62, 64, 84, 87, 102, 187, 125
Sprat, Shawn 187
Springer, Robert 101, 188
Stephens, Larry 94, 188
Stephens, Susan 188
Stephenson, Renae 93, 188
Stevens, Larry 94, 188
Stenson, Peggy 188
Stone, Leonard 61, 188
Stout, Anna 87, 88, 97, 188
Street, Cheryl 188
Stubbs, Eugenia 87, 188
Sutherlan, Joe 101, 188
Swindell, Pamela 93, 188
Sykes, Sandi 87, 88, 97, 188, 141

Talbott, Gene 188
Talley, Scott 188
Taylor, Annie 188
Taylor, Johnny 102, 188, 81
Taylor, Julie 188
Taylor, Kathy 188
Terrell, Lester 84, 87, 101, 102, 188
Thomas, John 188
Thompson, Meg 36, 84, 87, 188
Thompson, Wayne 86, 87 188
Tomberlin, Carol 90, 189, 37, 39
Townsend, Laura 36, 37, 84, 86, 87, 189, 126
Travis, Al 101, 102, 189
Trujillo, Linda 87, 189
Turner Ronald 90 189

Vandagriff, Jimmy 61 ,189
Vaughn, Charles 189
Vaughn, Jerry 99, 189
Viers, Pam 189
Vos, Larry 94, 102, 189, 70, 126, 72, 71

Wakin, Jack 53, 59, 84, 102, 126, 170, 189, 73, 76
Walker, Cindy 36, 86, 89, 189
Walker, Vicki 32, 87, 189, 125
Walton, Sammy 95, 189
Wandell, Ted 189
Wardlaw, Mary 92, 189
Warren, Gordon 189
Watkins, Sandy 98, 189
Watt, Jim 189
Welch, Kenny 189
West, Cindy 189
Wester, Robert 189
Whitaker, Bob 89, 189
White, Sara 87, 88, 90, 97, 190, 37
White, Sharon 190, 37
Whitfield, Anthony 94, 190
Wilkerson, Steve 190
Wilkerson, Bill 86, 87, 190, 79
Williams, David 62, 65, 84, 102, 190, 126
Williams, Maurada 88, 190
Williams, Sue 35, 94, 96, 190
Willis, Andrea 90, 190
Wilson, Betty 190
Wilson, Donna 87, 88, 97, 191, 37
Wilson, Danna 87, 190, 37
Wilson, Jeanie 190
Winkler, Jean 68, 190
Worley, Charles 62, 65, 94, 190
Wrenn, Robert 190
Wright, Josice 93, 190
Wynne, Jim 190

Youngblood, Carolyn 190

SOPHOMORES

Addie, Tommy 102, 152, 80, 127
Adkism, Jimmy 152
Adlof, Pam 89, 152
Airhart, Cheryl 68, 84, 152
Akers, Richard 61, 90, 152
Albrigh, Rebecca 92, 152
Alexander, Craig 152
Allen, Tommy 61, 152
Anderson, Charles 61, 152, 37
Anderson, Raymond 152
Andrews, James 152
Archer, Sandra 152
Armstrong, Grady 152
Arnett, Gary 61, 152, 73, 76
Arnold, Donna 152
Atnip, Joe 84, 152

Bader, Wally 61, 65, 102, 152, 73, 76, 128
Bailey, Janice 95, 152
Ball, Jana 94, 96, 152
Banks, Helen 87, 152
Barnett, Daniel 152, 37
Barron, Carol 152
Bartlett, Jimmy 61, 84, 152, 73, 77, 128
Barton, Ben 61, 152
Bashaw, Robert 152
Bateman, Nancy 93, 152
Beall, Darold 95, 152
Beall, Jackie 66, 152
Belcher, Antony 152
Belcher, Linda 89, 152
Bell, Collis 153
Bell, Ricky 153
Bentley, Mike 153, 72
Bernard, Phyllis 68, 93, 153
Berry, Brenda 153
Bevels, Joyce 153
Bishop, Bobby 61, 153
Blankenship, Gary 153
Blevins, Larry 96, 153
Blurton, Jan 153
Blystone, John 65, 101, 153
Bono, Joe 153
Booher, Nona 87, 153
Boorham, Ross 153
Bornowski, Bill 153
Boston, Barbara 68, 153
Boverhof, Linda 94, 153
Boyd, John 61, 95, 153, 71
Brandon, Ginny 88, 89, 92, 153
Brewer, Brenda 153
Brewer, John 153
Bridges, Claire 90, 92, 153
Briscoe, Donnie 72, 61, 153
Brooks, Jerry 61, 153, 69, 71, 128
Brooks, Nancy 89, 153
Broughton, Billy 153
Brown, Belinda 92, 93, 153
Brown, Hazel 95, 153
Brown, Linda K. 153
Brown, Linda M. 153
Brown, Priscilla 95, 153
Bruce, Mark 102, 153, 71
Bryant, Mark 65, 154
Burkett, Paula 93, 154
Burleson, Debbie 93, 154
Burleson, Jackie 92, 154
Burns, Robert 154, 37
Burns, Tim 69, 154
Burroughs, Glenda 154
Burroughs, Walter 154
Bush, Nancy 88, 154
Byrd, Janice 154

Calhoun, Roger 154
Callahan, Gerald 154
Campbell, Dorita 154
Cannon, Carolyn 154
Cannon, Julie 96, 154
Cantrell, Nany 34, 84, 87, 88, 154, 128
Caple, John 154
Carender, Diane 154
Carpenter, Pete 154, 37
Carroll, Steve 96, 154
Carson, Dennis 154
Carter, Jessica 154
Cary, Stephen 154
Castleberry, Drew 87, 154
Cate, Carolyn 86, 88, 89, 95, 154, 79
Cato, Charlotte 95, 154
Caylor, Jerry 61, 95, 154
Cervantes, Refugio 154, 37
Chapman, Debbie 154
Cherry, Scott 154
Chism, Randal 154, 37
Clark, Carol 154
Clark, Mike 61, 155
Cobb, Billy 95, 155
Cole, Kathleen 89, 78
Collinsworth, Scott 65, 87, 102, 155, 69, 72, 123

Colly, Stephen 61, 155
Conyers, Mike 155
Cooksey, Jim 155
Copper, Leodis 155
Cope, Sherrie 90, 155
Covington, Jerry 101, 155, 69
Covington, Mike 155
Crook, Terry 96, 155
Culy, Peggy 89, 155, 37
Cunningham, Mike 61, 155, 71, 72

Davenport, Jeanie 155
Davis, Jeannie 155
Davis, Jerry 65, 89, 155
Davis, Alfred 155, 37
Davis, Mike 155
Dawson, Sherri 155
Deatley, Glenda 94, 155
Dederick, John 84, 155
Delzell, Richard 155
Dennis, Jim 155
Dennis, Steve 155
Dent, Carol 84, 88, 89, 155, 79
Detro, Mike 65, 155
Dial, Carolyn 86, 88, 89, 155, 136
Dickey, Carlton 155
Donoho, Mike 155, 37
Dooley, James 91, 155
Doyle, Bobby 61, 155
Drain, Judith 68, 156
Dupuis, Steve 156

Early, Kenny 61, 156, 69
Eatherly, Janice 156
Edmundson, Pat 93, 156
Eichelberger, Debbie 156
Eichelberger, Bill 156
Elliot, Linda 156
Ellis, Carl 156
Ellis, Johnny 156
Ellis, Larry 89, 95, 156
Embry, Mary Jan 156, 37, 39
Epting, Connie 87, 156
Ernest, Donna 89, 156
Estos, Michael 156
Eubank, Anita 92, 156
Evans, Deborah 156
Evans, Esther 156

Farrell, Cary 65, 156
Farrell, Mary 93, 156
Farris, Ricky 156
Ferguson, Tressie 156
Ferguson, Vicki 156
Ferrell, Terry 156
Fesperman, Bill 156, 37
Fields, Sheri 156
Fienning, Robbie 156
Fillman, Toni 94, 156, 78
Finnell, Pat 90, 156
Fiore, Robert 156
Fleming, Bob 101, 156
Fowler, Nanette 68, 89, 157
Fox, Sammy 157
Franklin, James 157
Franks, Donny 96, 157
Freeman, Dale 157
Furgeson, Mike 96, 157

Galbreath, Brenda 90, 93, 157
Garrison, Robert 157, 37
Gash, Rick 157
Gattis, Patti 157
Gibby, Virginia 87, 157
Gibson, James 89, 157
Gilbert, Becky 157
Gilbert, Clifton 157
Golden, Barbara 88, 90, 157
Gossett, William 157
Gotcher, John 157
Grady, Jimmy 61, 157
Grady, Patricia 92, 157
Grant, Jimmy 95, 157
Gray, Velma 157
Green, Richard 61, 157 69
Greene, Billy 157
Greene, David 157, 77, 73
Gremmels, John 157, 69
Groce, Judy 84, 89, 157
Grounds, Roy 157
Guffee, Bruce 157
Gulledge, Jerry 84, 94, 96, 157

Hale, Janis 157
Hall, James 157
Hamilton, Joyce 89, 91, 157
Hamilton, Lillie 158
Hamm, Jimmy 158
Hammond, Alice 158
Hanna, David 158
Hansard, Diana 88, 90, 92, 158
Harder, Larry 158
Harding, Joe 101, 158
Hargrove, Tom 101, 158
Haring, Claudia 158
Harris, Charles 158
Harris, Debbie 158
Harris, Shirley 158
Hart, Margie 158
Harvey, Betty 158
Harvey, Thelma 158
Haws, Debbie 88, 90, 92, 167, 143
Haydon, Gary 158, 37
Headrick, Ray 158
Heatley, Mary 34, 84, 89, 94, 158, 127, 135
Helms, Truitt 89, 102, 158
Hickman, Randy 158
Hicks, William 158
Hill, Debbie 158
Hill, Harley 158
Hiserote, David 158
Hobbs, Virgil 158
Hoffman, Paul 96, 158
Holloway, Mike 101, 158
Holloway, Pam 92, 158
Holmes, Judy 158
Hopkins, John 159, 69, 71
Hopkins, Shelia 158
Hopson, Donna 158
Hotz, Eddie 87, 158, 37
Howard, Rusty 90, 159
Howell, John 159
Howell, Karen 92, 95, 159
Hudson, Bobby 159, 72
Hughes, James 159
Hughley, Larry 96, 159

Ingham, Pat 159, 143
Ingram, Teresa 88, 159
Inman, Marc 61, 159 73, 77
Isaacs, David 159

Jackson, Sylvester 159
Jaco, Marc 37, 39, 159
Jacobs, Ronald 61, 159
Jaraway, Bobby 159
Jay, Gary 89, 159
Jernigen, Steve 159
Johnson, Jeannie 159, 143
Johnson, Rickey 101, 159
Johnson, Steve 159
Johnson, Willie 159
Johnston, Mike 159
Joiner, Jennie 86, 88, 159
Jones, Brenda 159
Jones, Ellen 159
Jones, Gail 159
Jones, Larry 159
Jordan, Pat 159
Jordan, Teresa 37, 159
Jordan, Pam 159
Jovanov, Anna 167

Kaminsky, Liz 68, 94, 159
Keeth, Scott 159
Kendrick, Mike 87, 160
Kennedy, Pam 34, 94, 160, 78, 127, 135
Ketchum, Kathy 160
Kirby, Martha 95, 160
Knox, Cindy 92, 160
Knox, Kay 160
Kottzwitz, Nancy 93, 160
Kotzin, David 160
Kremling, Vickie 160
Kuhns, John 61, 160, 69, 71
Kumler, Tammy 94, 160
Kuykendall, Sam 160

Lacy, Malcolm 101, 160
Lamb, Carl 160, 69
Lance, Mac 92, 160
Lange, Jon 65, 160, 69
Layman, Cathy 92, 160
Lewis, James 37, 160
Lewis, Ronald 160
Lewis, Sharon 160
Linton, Dale 101, 160
Lively, Richard 37, 160
Livingston, John 89, 160
Locke, Thomas 89, 160
Logan, Wesley 160
Looney, Dennis 101, 160
Looney, Diana 160
Lorance, Robert 61, 95, 160
Loveless, Jeb 61, 65, 160, 128
Lyday, Lynn 160
Lyons, Philip 101, 160

McClendon, Miriam 89, 160, 37
McCool, Paula 89, 161
McCord, Martha 89, 94, 161
McCorkle, Julia 161
McCrary, Weldon 161
McCraw, Linda 89, 161
McCullough, Mary 161
McCullough, Maureen 68, 89, 161
McEwen, Eddie 96, 161
McGarrigle, Chris 161
McKinney, Robin 88, 93, 161
McLain, Thurman 161
McMahon, Danny 161
McTee, Pat 161
Madlock, Betty 161
Magers, Michelle 89, 161
Maines, Michael 161
Mangrum, Fred 161
Marois, Cheryl 161
Marois, LeRoy 161
Marr, Mike 61, 161, 73, 77
Marshall, Roger 37, 161
Martin, Cliff 161
Martin, David 88, 161, 69
Martin, Johnny 94, 161, 79
Mathis, Gene 61, 87, 161, 69
Matthews, Helen 84, 88, 89, 161
Maxwell, Linda 161
Medlin, Tommie Sue 68, 89, 94, 161
Medrano, Enrique 161
Mercer, James 89, 161
Merritt, Scott 61, 102, 161, 72
Milan, Marsh 95, 161
Moe, Sharon 68, 89, 162
Monroe, Kathy 84, 162, 128
Montgomery, Valerie 84, 162, 37
Moore, Eddie 61, 162
Morgan, Billie 89, 162, 78
Morgan, Paul 95, 162
Morton, Pam 90, 95, 162
Mulkey, Linda 89, 162
Mullins, Pam 162
Murphey, Scott 61, 84, 162
Murray, Suzanne 93, 162
Myers, Cindy 162

Neal, Frances 96, 162
Nelson, Georgo 61, 162, 72
Nelson, James 162
Newman, David 162
Nichols, Susan 89, 162
Nunn, Robert 61, 162

Odum, Tommy 89, 163, 81
Osburn, Robert 163
Owen, Leta 163
Owens, Danny 96, 163
Ozata, Charlie 61, 102, 163, 69

Paris, Dale 163
Parker, Alfred 96, 163
Parker, Aneva 96, 163
Parker, Ricky 61, 163
Patterson, Chris 163
Patterson, Gene 163
Patterson, John 163, 37, 39
Pecor, Carol 163
Perano, Richard 152, 163
Perrin, Gerald 94, 163
Pettit, Randy 163
Petty, Saundra 167
Phillips, Kathy 96, 163
Phillips, Robert 96, 163
Pierce, Robert 97, 163
Pierce, Thomas 163
Pillsbury, Betty 163, 78
Pittman, Debbie 87, 163
Pitman, Janet 163
Pitner, Leesa 163, 37
Polk, Fannie 96, 163
Polk, Michael 163
Posey, Lynn 163
Posey, Marilyn 163
Powell, Pat 88, 90, 93, 163
Price, Janet 163
Probst, Charlene 93, 163
Psencik, Robert 89, 163
Pyle, Clara 93, 163

Ralson, Elizabeth
Ramon, Ray 164
Ramsay, Charles 89, 163, 37
Rattigan, Sharon 90, 163
Reagan, Anita 87, 96, 163
Reatherford, Travis 101, 163
Reed, David 163
Reed, Minetta 93, 163
Reeder, Leonard 163
Renfro 92, 163
Rhoads, Kenneth 61, 163
Rice, Cindy 84, 150, 163, 128
Riddels, JoAnn 93, 96, 163
Riley, Mike 61, 65, 71, 72
Ritchie, David 164
Roberts, Janis 150, 164, 128
Roberts, Jimmy 164
Robison, Calvin 164
Rodrigues, Larry 164
Rogers, Chuck 65, 164
Roland, Kathy 88, 90, 164
Rolen, Helen 164
Romain, Carolyn 96, 164
Romain, Steve 164
Robertson, Kenneth 164, 167
Robinson, Linda 167
Ross, Charles 89
Rubarts, Kenneth 37, 164
Rutherford, Margene 93, 164
Ryon, Marsha 93, 164

Sadler, Carol 88, 89, 95, 164
Schultz, Lisa 88, 90, 164
Scoggins, Janette 93, 164
Scribner, Jonna 164
Seay, Darlene 167
Seitz, Liegh Ann 84, 89, 94, 164, 127
Self, Gerry 164
Shannon, Jerry 164
Sharp, Linda 164
Sheffield, Lester 164
Shephard, Juana 164
Shirey, Nargee 96, 164
Shockley, Bobby 164
Sisemore, Calvin 164
Sisemore, Pat 164
Skipworth, Janice 68, 164
Sloan, Janet 164
Smith, Debbie 90, 195
Smith, Don 165
Smith, Marsha 165
Smith, Sharon 165
Smith, Wanda 165
Snow, Gaylon 165
Sory, Susan 87, 88, 93, 165
Spaugh, Billy 37, 165
Spencer, Bell 165
Spencer, Nathaniel 165
Spencer, Thomas 37, 165
Starnes, Larry 165
Starnes, Linda 92, 95, 165
Steelman, Carol 165
Stengel, Randy 165
Sternenberg, Vicki 88, 165, 37, 78
Stevens, Randy 165
Stevens, Thomas 165
Stevens, Timothy 165
Stice, Faye 165
Stockbriege, Laura 92, 93, 165
Strohl, Mike 165
Strohl, Wendy 90, 165
Sutherland, Melba 165
Swanner, Rex 165

Talbott, Gene 165
Taylor, Jimmy 61, 90, 102, 165
Teague, Pat 61, 65, 165, 73, 77, 127
Terry, Eddie 165
Tholen, Randy 61, 165
Thomas, Peggy 165
Thompson, Jerry 165
Thompson, Rebecca 88, 92, 93, 166
Thompson, Ronnie 166
Thornhill, Garry 61, 166
Thornhill, Larry 61, 166
Thrasher, Rhonda 166
Tinglestad, Kris 92, 166
Trammel, Gary 166
Tucker, Michael 166
Tumbleson, Skip 166

Vaughn, Jim 94, 96, 166
Viers, Buddy 166, 37

Wade, Pam 68, 166
Walker, George 88, 166
Walker, Glenda 89, 93, 166
Walkup, Patsy 93, 166
Wailing, Fred 166
Walters, Jon 89, 166
Ward, Nancy 166, 143
Watson, John 166
Watt, Hank 166
Weimer, Ronald 166, 37
Welch, Jo Anne 166
Welch, Robin 166, 89, 37, 39
Wells, David 84, 87, 150, 166, 81, 127
Wheeler, Mack 166
White, Andy 97, 105, 167
White, Juliann 89, 92, 167
Wigfall, Robert 167
Wiggins, Michael 89, 167, 72
Wiley, Carol 86, 88, 89, 94, 167
Wilkinson, Steven 167
Williams, Gregg 167
Williams, Mark 89, 167, 68, 71
Wingo, Teressa 167
Witt, Sally 34, 167, 127
Wood, Lonnie 167
Woods, Viola 167
Workman, Rocky 167
Wilson, Wynne 167

Yarbrough, Stella 89, 93, 167
Yeary, Tom 167
Young, John 96, 167
Yowell, Arnold 167

Zentgray, Becky 167

Shari Kilgore
Kathy
Richard Ferman
Glenna Campbell
Anne Edghill Whitten
Steve Fontaine
Barrett Little
Phyllis Mitchell
James H Burton
Tracy Hughes
Carolyn Brice
Susan Spiller
Carroll Sh
sad sack
Drobit

Afterword . . .

Now that the tracks of '68 are but imprints on the minds of SHS students, we hope that this ATHENIAN has recorded many wonderful experiences of your journey through Sherman High School. We also hope it continues to bring back memories throughout the years as you again glance through its pages.

To the Seniors who are about to step into the broad world beyond the secure walls of this Alma Mater, the staff would like to wish success and happiness in all your undertakings.

cant
leave school
out (and over
some) Stay sweet
nd good looking. Too
ad we didn't know each other
(UH) Better. Have a good
summer. See you at the lake.
Luff.
Mary Alice
SRS 68

It has been real cool knowing you, Rusty. Keep things rolling and have a great summer - I wish you all the success in world.
SRS 68 Ralph Howell

Rusty
We haven't seen much of each other this year but have been friends for a long time. Have a good time this summer and enjoy college in the fall. Good luck!
James Dyer

Rusty,
It's been real great going to school with such a fine and intelligent too. You're a good shot. Good luck and happiness always.
Mike M.

Rusty,
It has been alot of head-ache's, these past 2 years in French, but now that it's over I know I'm gonna miss it. Thank you for being such a great person, you're really cheered me up a few times. Remember washing the homeroom windows. ??
Love,
Kathleen

Rusty
We've had a lot of good and weird times haven't we? It's been a lot of fun. I wish you luck in everything. Remember
Sarah

Rusty
Well, you've Put up with A lot from me And I Appreciate it. Good Luck And keep going, Rusty (SRS 68)

Soc it to whatever you can get hold of

Rusty -
It's been great Knowing you these last three years. It's been alot of hard work, but also alot of fun.
SRS 68 - great
Bob Edgh

Rusty, Seminar History this last year was great! You are a wonderful walker and flower picker. Rest of luck. Chris

AH-HA — I've touched his good!! You are weird man, weird — but that's OK, I understand — Keep it up. Rusty. MMMWAH. Parnelli

Rusty,
So you I'd dedicate an hour of thought a day. I have to, to try and understand French class just couldn't have been without you. Good luck, you already have a lot.
JRS 68

Kandy Curtis

Rusty,
History and English Seminars were very interesting this year with you in there. Have fun at UO next year and I hope you show them what Sherman kids can do. Good luck always.
Danny K.

Rusty,
Seminar is a lot better since you came in at the semester. With your brains I know you'll do okay at U. O.
Luck to ya
Jack Watkins
"68"

Rusty,
It's been an experience. You're as talented in everything as you [illegible] I know I couldn't have ever written a better [illegible] Speech [illegible] men are [illegible] you shall [illegible] next year and the others — Good luck. I hope you're happy with your love and [illegible] always on the top [illegible]
[illegible]

Rusty,
You're a real sweet guy and I hope you succeed in everything you do.
Best of luck,
Theresa Baker

Rusty,
It's been fun in French. Good-luck
Mary Martin

Rusty,
It's been a good year in typing. Good luck in the future. "68"

Hello Rusty,
Sure am going to miss you in French class. And this summer Mrs. Davis will miss us too. I think that this'll be a fine year. Lots of luck in "69."
Doug Johnson

Rusty,
This French class is one of those things that you just can't escape. You just have to make the best of it. I think we've done a pretty good job of making this class as much as we hate it as much as we do.
Brenda Smith

Rusty,
It's been great knowing you this year in French. Your a great guy that will go far in life. Best wishes for the future.
Cindi Bloom

Rusty,
I guess I've known you for as long as I can remember. It seems funny that just this year I got around to talking to you. I don't believe I ever could have made it through typing without your help. I hope you always have the best of life — if anyone deserved it, you do.
Love,
Claudia
P.S. Someday I'll find out why you were laughing.

Rusty,
You're a real great guy. I've had a lot of fun this year but I still can't believe it's all coming to an end.
Good luck,
Janet

Great
Been knowing you. This
knowing you for just
last few years and I
can't believe it's over
watch out for the
man in the draft board
Steve Boyd

TAYLOR PUBLISHING COMPANY
"The World's Best Yearbooks Are Taylor-made"

Reserved

Rusty - Do you think I can get everything on just 1 page? I'll try not to make it like another picture. There's so many things I could write - but I don't want to be silly, and if I'm serious your mother might read it - they normally do, you know. And after all the things I've practiced I can't remember anything that I wanted to say. But the page won't last forever, so I'd better get started. I don't know anyone who is so sweet and kind and good - besides being a handsome devil, too! Truly, I mean it. You're everything in the world that a girl could look for, and I don't know how I ever got along without you. So I'm really gonna try hard to make you see how much your patience and self-sacrifice mean to me. If I had just one wish in the whole world, Rusty, I'd wish that I could tell you whatever you want to know and that I didn't have to force myself into it. Because everytime I open my mouth, it's a pain to say anything that might be important. But I'm really gonna try. Hand. Don't worry about anything, and especially ing at me, me, cause you were right - I'll never desert you. Never - and I mean it, because it would be dumb to say "I would hardly ever desert you." And now the page is almost through, and I haven't really said what I wanted to - because it wasn't very well planned. But I hope maybe you'll get the general idea that

I love you,

Nancy

P.S. That's my

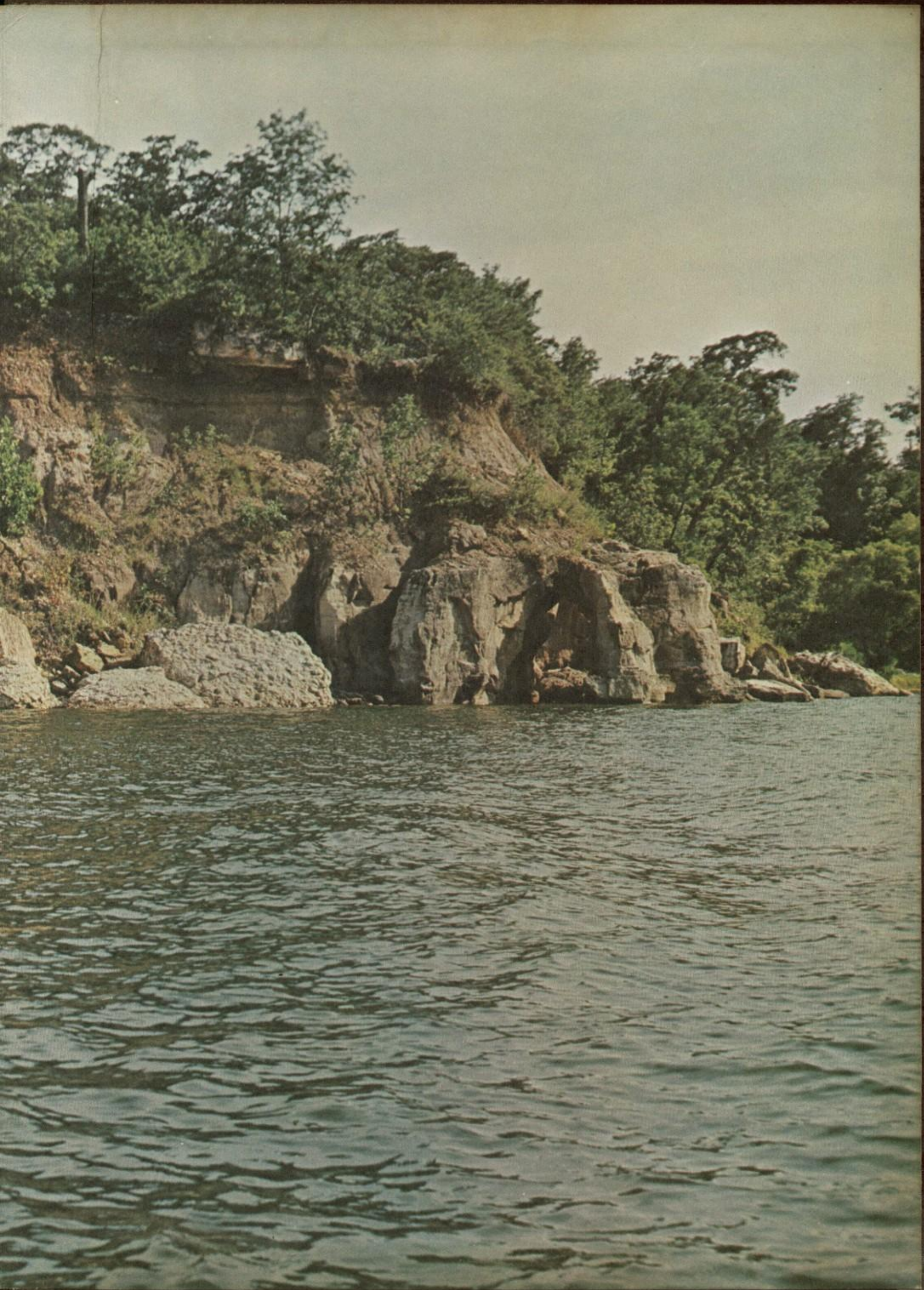

YEARBOOK
DOC
LIBRARY